ALLEN PARK HIGH SCHOOL

Main
Floor
SECTION

15
ROW

32
SEAT

ALLEN PARK HIGH SCHOOL
IMPRINT 1932
Room 217 $15.00
Zelasko Inc.

Bathrooms
Restroom
Restroom

Round

Crown

Admission price $15.00

Barb,
a real sweet
person, who made
my Senior Year the
Best. Like our own
Special Sr. Banquet at Friday
& the Drive Inn. Cream down
Telegraph. I'll never forget
Hope we'll always be good friends.
Good Luck catching a Rich man
You'll need one. Always Remember
You have to Be crazy to Stay Sain in
This world!

Love
Ya
Karen
'82

# THE HOT ONES

## ANTHOLOGY


**2 PROLOGUE:** Fresh, crisp, upbeat, prologue is the opening to our labor of love. Prologue is just a sample of tedious work and madness that Imprint staff pours into this book. A tantalizing glimpse that will lead you into the rest of "SOLID GOLD."

**12 SENIORS:** Seniors are the Grammy winners of A.P.H.S. The beautiful music they conjure up is a symphony that won't soon be forgotten. They will find that the golden moments they experienced at A.P. were the best times of their lives.

**44 FEATURES:** School life is not all work. Features bring to life the lighter side of A.P.H.S. Maybe we're not all good actors but then again we're not all good donkey basketball players either. We hug each other at Homecoming and almost kill each other during Spirit Week. Such is life at Allen Park High.

**64 SPORTS:** Not always champions in the win loss column but gold medal winners to all the fans at A.P. Win, lose, or draw, spectating or participating, sports are a very big part of life here at A.P.H.S. Roll On! Green Machine! Roll On!

**112 FACULTY:** Just like solid gold our teachers are guaranteed rust resistant. They are ageless wonders, always around to attend to the educational needs of our students. Through coaching us they help shape our future lives. God Bless their little gray heads!

**136 UNDERCLASSMEN:** There isn't a pot of gold at the end of the rainbow, just a land of munchkins. You take a lot of razzin' but, all you little people of Allen Park, we'd just like to say that you're something special and we couldn't make it without you.

**202 ADS:** You can't have bread without butter, cookies without milk, or rock-n-roll without stereo. So you can't have a yearbook without ads. With the generous donations of local businesses and our patrons this year's Imprint was made possible. Please patronize them, they've spent their money well.

Football games, float meetings, homecoming, powder puff, crowning of the king and queen, the donkey basketball game, spinster dance, spirit week, teacher turn-about-day, the "gong show,"

# TURN

Junior-Senior hockey game, Junior and Senior proms, class picnics, and for Seniors the long awaited graduation day are the memorable events of our 1981-1982 school year.

# ME LOOSE

# "TAKE OFF"

Humor helps to make a good day Eh. Just like the MacKenzie Brothers' "Great White North" album, going to school in Allen Park has its maniacal mad side, too. With a school full of hoseheads, teachers as well as students, how else could it be, Eh? Paint fights in the halls at spirit week and food fights at McDonald's! Just like the stooges Eh? And if you don't like it, you can just TAKE OFF TO THE GREAT WHITE NORTH!

# DAY

# AFTER DAY

School is a wild frenzy between classes with rough and tough Seniors hardened by years of academic struggle at A.P.H.S., wild eyed Juniors wishing they were anywhere but here, squirrely Sophomores shuffling down the halls giggling at nothing in particular, and let us not forget the innocent little Freshmen who are yet to be corrupted by the system

# BUT SERIOUSLY

# FOLKS

In spite of all the kidding around school is serious business. Studies are not to be taken lightly. You can run but you can't hide come test time. And to reach academic excellence everyone must burn a little midnight oil. Still it seems everyone makes it to the parties on Friday and Saturday night

# BEST OF TIMES

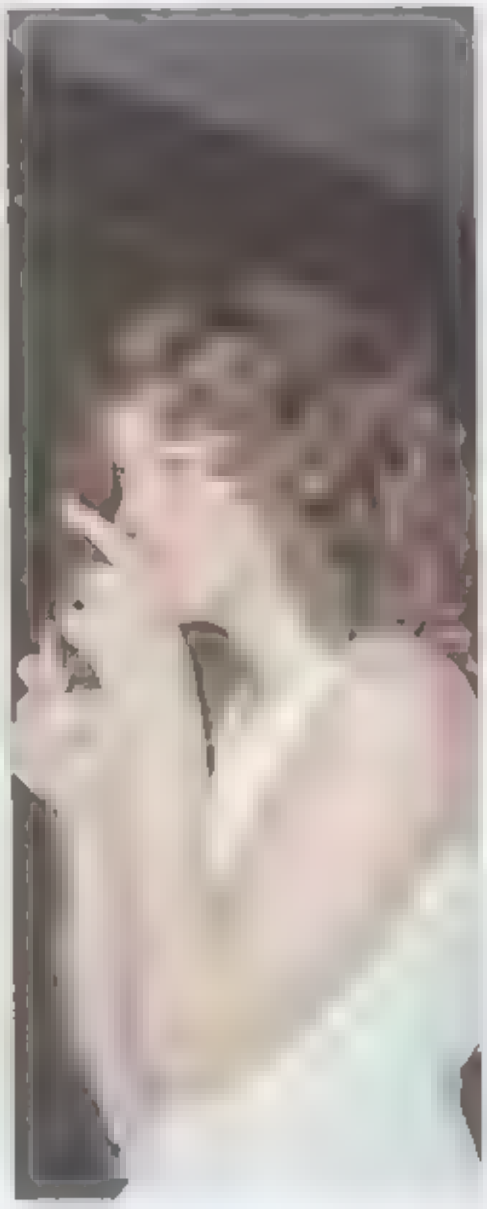

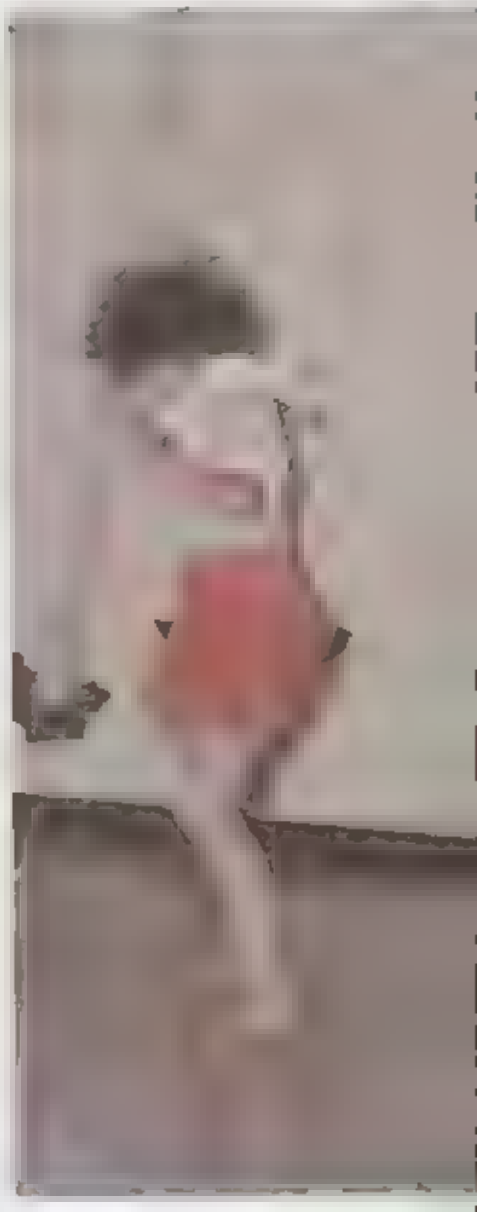

These are the best years of your life. High school is so much fun, especially your senior year. Seniors are the top banana, we triumphed with our Miss Piggy float. Senior women rolled over the junior girls in powderpuff and we maintain an iron clad grip on the spirit jug. Then at the end of the year everyone shakes our hand to show how much they appreciated us. Or maybe they're just glad to get rid of us?
**DANA STEA**

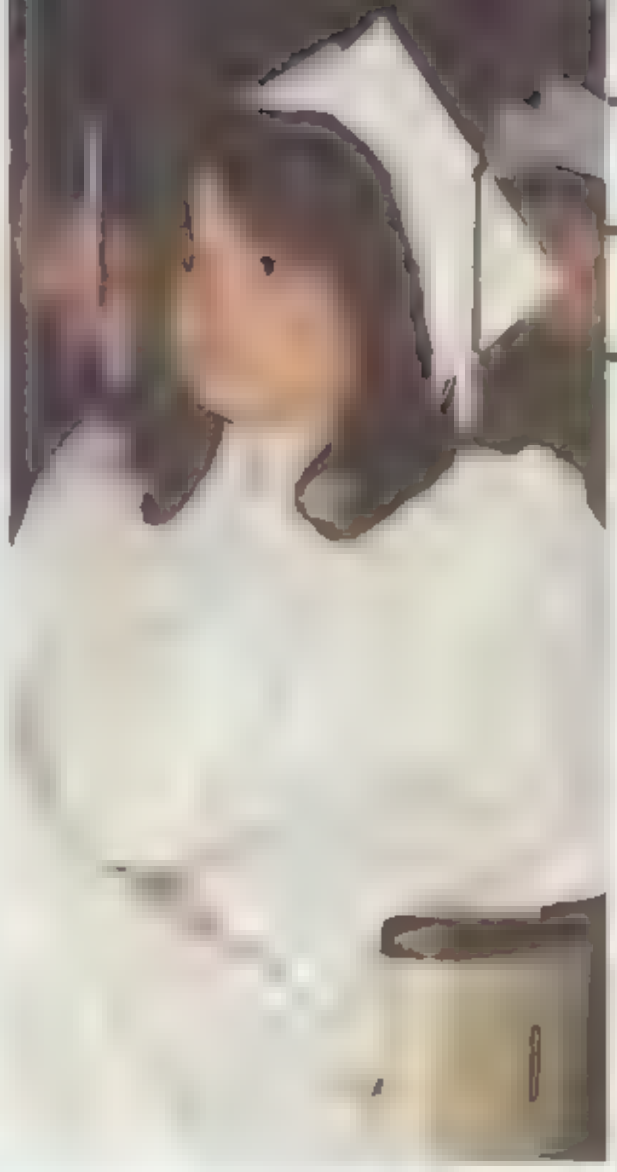

# ESCAPE

# Million Dollar Babies

SENIORS


HOMECOMING . . . . . 14-19
HOMECOMING NOMINEES . . . . . 20
WHO'S WHO . . . . . 22
WINTER HOMECOMING . . . . . 24
SENIOR PROM . . . . . 26-29
TURNABOUT DAY . . . . . 30
SENIOR TRIPS . . . . . 32
SENIOR BANQUET . . . . . 36-39
GRADUATION . . . . . 40
FAREWELL . . . . . 42


SENIOR PICTURES ARE ON PAGES
16, 20, 24, 28, 32, 36, and 40

# ALL NIGHT LONG

High winds, a snow storm, and very little sun greeted participants in the annual Homecoming parade. Despite the awful weather and all night float meetings the night before, everyone who was supposed to be in the celebration was there. The APHS Marching Band proudly led the parade, followed by student council officers, class officers, clowns and cheerleaders. Homecoming queens from the past ten years rode in the parade, joining tradition past with tradition present. And of course, there was this year's Homecoming court. After a blast of snow at the beginning, the parade completed its route with any problem. The floats went on to the football field to be judged by Dearborn High School's student council and the Kiwanis Club.

That evening the floats paraded once more around the track just before the football game, and winning floats were announced. The senior float, "Miss Piggy," had captured both the Kiwanis Club's Best Float award and student council's Best Class Float, while the band's "Fozzie Bear" won student council's Best Club Float. Jaguar fans watched an exciting half of football. The score at the half was 9-6, and anxiously awaited halftime events. The 1981 Homecoming Court — Diane Cerna, Lisa Kosaian, Diane Mantua, Rosanne Milewski, and Annie Weiss — were driven around the track, then mounted a stage while brief

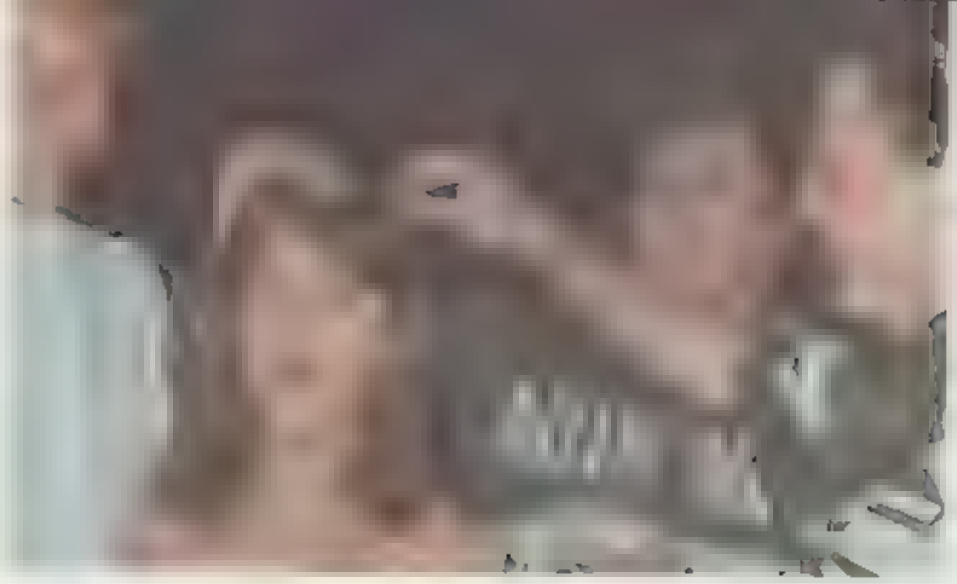

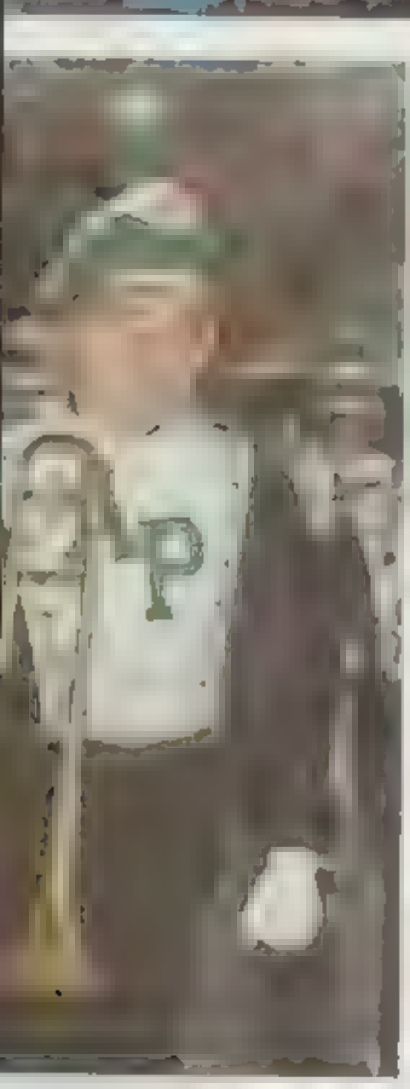

biographies of each girl were read. Tension mounted as co-captains Bryan Ketzenberger and Greg Szczesny walked back and forth behind the girls until student council president Dave Bargam announced the 1981 Queen — Diane Cernia. Diane jumped off the stage and into her car for one more ride around the track just in time for the second half to start. Unfortunately — perhaps because of the departure of fans from the stands after the halftime presentation — the Jags dropped their momentum in the game and lost 3b-1[illegible]. Jag fans didn't mind though — it had been an exciting day and the Homecoming dance was yet to come. **By SHELLEY FERGUSON**

**OPPOSITE PAGE:** TOP — Senior Jim Rickert starts the Homecoming football game against Everton. BOTTOM LEFT — The senior winning float Miss Piggy proudly crosses Lower Park. BOTTOM RIGHT — Mark Kopack smiles next to Tim Brown as he leads the APHS marching band. **THIS PAGE:** TOP LEFT — Juniors John Pendleton and Jim Sabatino try to keep Arania under control. TOP RIGHT — Jeff Johnson [illegible] while Diane Cernia is announced and crowned Homecoming Queen by co-captains Bryan Ketzenberger and Greg Szczesny. ABOVE — Sharon Ford, Kim Jaszcz, and Kim Stann clown around for the homecoming parade.

# HOMECOMING

Thomas Achatz
Todd Arnoldi
Cheryl Barnes

Karen Adams
Mary Atkinson
Tom Baron

Linda Alley
John Baugh
Janet Barry

Linda Amore
Joe Barack
Fred Bates

Linda Aoun
Michael Bardams
Charles Beach

Rochelle Arnold
C. David Bargaman
Juliana Belluso

RIGHT: Can you name all these rowdy seniors? ABOVE: Missy Zantop and Katie Walters seem to enjoy their work. OPPOSITE PAGE RIGHT: Diane Cernia, Denise Haworth, Kim Szuch, Sue Guotana, Linda Vacca, Ava Chapo, and Todd Arnoldi enjoy a busy night in Katie's basement. OPPOSITE PAGE LEFT: Carrie Benedict, Denise Haworth, and Shelley Ferguson flash their pearly whites as Melanie Dunn looks on.

Julie Bentley
Dean Boomer
Kathy Bruinsma
James Bigelow
John Bosh
Thomas Brusseau
Michael Bolla
Raymond Boulford
Jeff Buchanon
Robert Bornoff
Timothy Braun
Matthew Burdick
Mark Bollman
Darlene Brockman
Susan Burke
Elizabeth Bond
Lawrence Brohman
Matt Burnham

# FOR YOUR EYES ONLY

Sheena Easton

The memorable night of October 24 was as cold as it was special for on this night was the 1981 Homecoming Dance. Tickets for the dance were $8 00, and the music for this romantic evening was provided by "The Chance." They played songs for both the hot-blooded and the shy, producing an appealing atmosphere for everyone

This year's court was graced by Lisa Kosaian, Diane Mantua, Rosanne Milewski, and Annie Weiss. The Queen, Diane Cernia, was chosen the night before — it must have been a close election. The escorts were John Balogh, Joe Carnarvon, Keith DePaoli, and Chris

Thorne respectively. The queen's personal escort was Jeff Johnson Around 9 30 the Queen was presented for the Grand March. After that the court and their escorts swayed slowly in the spotlights to the theme song, "For Your Eyes Only."

While some couples chose to dine before the dance, others waited until the end leaving for the restaurant. Reservations were made at exquisite places like the Dearborn Inn, Victoria Station, Gulio's, Francesco's, or Doug's Body Shop where dinner can be served in the backseat of a Rolls Royce. After dining, couples broke up into various groups and partied the night away at different establishments. Dream on lovers, dream on. Mike Papalas

OPPOSITE PAGE TOP: The 1981 Homecoming Court, Rosanne Milewski, Annie Weiss, the queen Diane Cernia, Lisa Kosaian, Diane Mantua. OPPOSITE PAGE BOTTOM RIGHT: Greg Kruse and Adrienne Richards enjoying something more than the punch. OPPOSITE PAGE BOTTOM LEFT: The queen and her escort dancing cheek to cheek. LEFT: Rico Garcia and Kim Szuch sampling the hors d'oeuvres. TOP: Eric Wobig and Becky Bryan taking a break from the action. ABOVE: Ray Schmidt and Donna Doran smiling nicely for the cameraman

Ron Buzzy
Norman Chavka
Dora Cremeans

Christine Cain
Douglas Clarke
Doug Davis

William Cayo
Mark Colucci
Carolyn Deangelis

Diane Cerna
Renee Cook
Marianne Deangelis

Ava Chapo
James Cook
Rocco Degiulio

Kathleen Chasey
Brian Coward
Jeanne Desharness

Thomas Desharness
Pamela Eden
Jane French

Gary Dimaggio
Andrea Farris
Victor Frendo

Melanie Dunn
Sherry Farris
Louis Fazzari

Penny Dyer
Sherry Ferguson
Sharon Gallaro

Karen Dzierwa
Beverly Fox
Susan Garabedian

Roger Egland
Constance Fiorenza
Ricardo Garcia

FAR LEFT 1981 fall homecoming nominees BOTTOM ROW Annie Weiss Diane Cernia Lisa Kosaian Rosanne Miewski MIDDLE ROW Liz Bond Pam ide Traci Matison, Julie Bentley, Laura Orban, Jackie Budnick Jaiene Gamble TOP ROW Margo Ramirez, Anne Salerno, Kathy Chasey, Linda Vacca Mary Riker, Linda Alley, Melanie Dunn TOP LEFT Homecoming queen Diane Cernia BOTTOM LEFT Homecoming king Rico Garcia RIGHT 1982 winter homecoming nominees BOTTOM ROW Shaun Huls, John Balogh, Frank Liberati Tom Karbon SECOND ROW Scott Melodosian Mark Colucci, Gary Wagner, Rico Garcia, Joe Barack THIRD ROW Andy Holewinski, Scott McLaren Carl Rubin, Rick Woods FOURTH ROW Mike Poulot Matt Burnham, Jim Cook TOP ROW Bryan Kelzenberger, Tim Milner Ken Post, Mike Bolla

OPPOSITE PAGE: Seniors Annie Weiss, Linda Vacca, Denise Haworth, and Terri Tomich show the fans who's number one. TOP CENTER: The defensive team waits to tear the juniors apart. Connie Fiorenza, Dana Stea, Melanie Dunn, Pam Ide, Anna Levrano, Sue Hurley, Adrienne Richards, and Linda Vacca. BOTTOM CENTER: Line judges Mark Tabaczynski and Jim Cook along with assistant coaches Bryan Ketzenberger and Greg Szczesny hamming it up for the camera. ABOVE: Senior cheerleaders put together a mount at halftime. From top to bottom are Bob Salerno, Todd Arnoldi, Bill Johnson, Frank Liberati, Tim Miner, Mark Colucci, Paul Torok, and Louie Fucinah. RIGHT: Adrienne Richards running hard for a touchdown along with Carl Benedict paving the way.

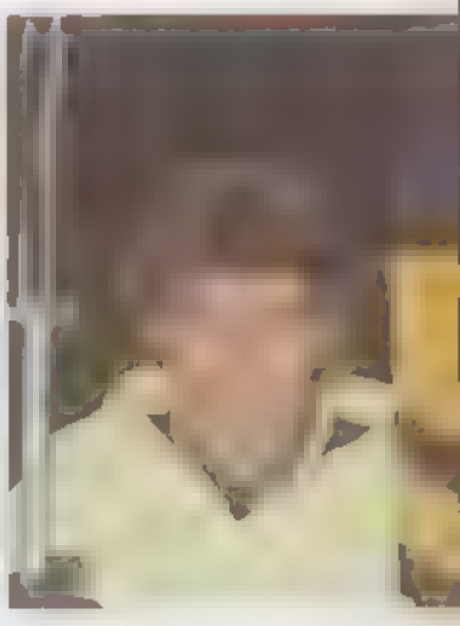

# PUFFERS NOT "IN THE DARK"

The night was filled with tense mystified air as Aiken Park played their annual powder puff game. Thanks to Mr. Dyas, this year's game was special because it was the first to take place "under the lights." Both the pep band and cheerleaders put on a half time show that roused up the fans getting them ready for the second half. Coach Bob Draper led the powerful seniors to victory with a final score of 7-6. Coach Paul Antioch and the junior girls executed a tough game. Touchdowns were made by junior Sandy Fox and senior Kathy Carrel but the point that made the difference for the seniors was made by Linda Alley. After the game awards were given to most valuable players offensively and defensively. Seniors Kathy Carrel and Terry Tomalch were chosen for their outstanding performance along with juniors Sandy Fox and Mary Beth Carey. This event revealed an enormous amount of spirit in students, parents, teachers, and all those who participated in the game. **DANA STAA**

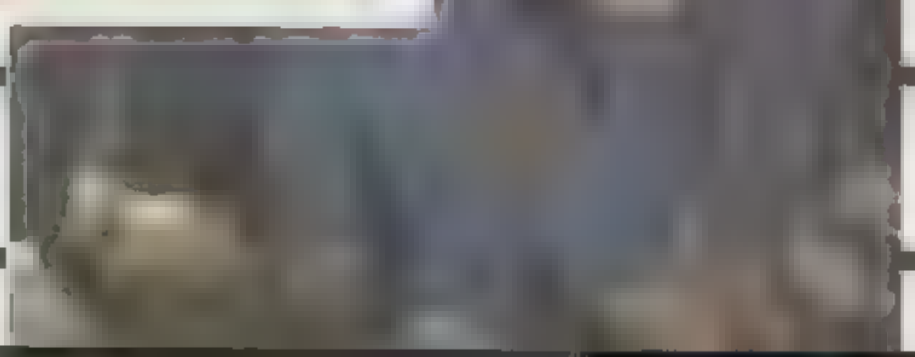

Rita Gibson
Susan Guotana
Kathleen Henneberry

David Gilpatrick
Jeanne Harris
Wendy Hill

Theresa Goscinski
Leslie Harris
Matthew Hofmann

Sarah Goulasarian
Lora Harrison
Steve Howder

Janet Grabowski
Denise Haworth
David Holiwell

Robert Green
John Heide
Shaun Hurs

FAR RIGHT John Balogh and Annie Weiss UPPER CENTER Mike Poulliot and escort Melanie Dunn LOWER CENTER Michelle Puente and Jim Cook UPPER RIGHT Bryan Ketzenberger and Lisa Kosaian OPPOSITE PAGE RIGHT Court members and their escorts Mike Poulliot, Melanie Dunn, Bryan Ketzenberger, Lisa Kosaian, Kim Szuch, Ricco Garcia Annie Weiss, John Balogh Michelle Puente Jim Cook FAR RIGHT Ricco Garcia is crowned king by Leanne McGomagle and Jodi Stoddard

Christopher Hurley
Linda Karick
Patrick Kelly

Susan Hudy
Michael Kapala
Eric Kendall

Pamela Jade
Thomas Karbon
Bryan Kelzenberger

Andrew Jabionski
Robin Kaufman
William Kisell

John Jaroslowski
Paige Kelley
Anthony Kiensorge

Jeffrey Johnson
Jon Kellso
Karen Knas

# Lucky Man

## Emerson, Lake, and Palmer

# IT'S MY TURN

Exciting best describes this years schedule for the graduating class of 1982. Crowning of the Homecoming queen, the parade, and last but not least, the winning float Miss Piggy gave a lot of spirit to the Senior class. Powder Puff gave an extra boost when the Senior **WOMEN** beat the Junior **GIRLS** at a hand to neck football game. Along with those activities came a donkey of a basketball game that left everyone in "ee awe," and in the month of January, the Homecoming king was crowned at a Varsity Basketball game. The final victory won by the Senior class was during a rowdy week of class competition when they fought for the Spirit Jug after losing the first two events.

Now we've caught up to Teacher Turnabout Day. Senior students at A.P. took control on March 17th as the men dressed in 3-piece suits and the women in their nicest dresses. Teachers as well as principals were replaced for the entire day by Seniors who felt capable of running classes on their own. For the most part the day ran quite smoothly but for the remaining few, confusion tells their story. Students, including Seniors, received detention for bad behavior, and some Rookie teachers replied, "I felt more like a babysitter than a teacher." Is this the kind of day most of them expected? Probably not, but all in all, the people who participated thought of this event as an exciting challenge and a lot of fun. **By Patti Werk**

LEFT CENTER: Dave Bargamian, "This is the way things should be done." BELOW: Kim Konkel, saying her lines as Crystal Oakley reads them to her. BOTTOM LEFT: An excuse of absence. Matt Burnham finds hard to believe. BOTTOM RIGHT: Biology seems to be Jean Rzucidlo and Brian Coward's specialty. OPPOSITE PAGE TOP LEFT: Gail Wenberg teaching Miss Malish and Mr. Medrano a thing or two. TOP RIGHT: Conversing during their prep are, Renae Bridges, Adrienne Richards and Bryan Ketzenberger. RIGHT CENTER: Sweet Marcia Malanowski, joined with Rick Roberts and Mr. Hershberger. BOTTOM LEFT: Geometry is taken over by Kathy Bruinsma. BOTTOM CENTER: Doug Clarke, taking care of business. BOTTOM RIGHT: Pat Lane and Jeff Pischke, supervising a rowdy gym class.

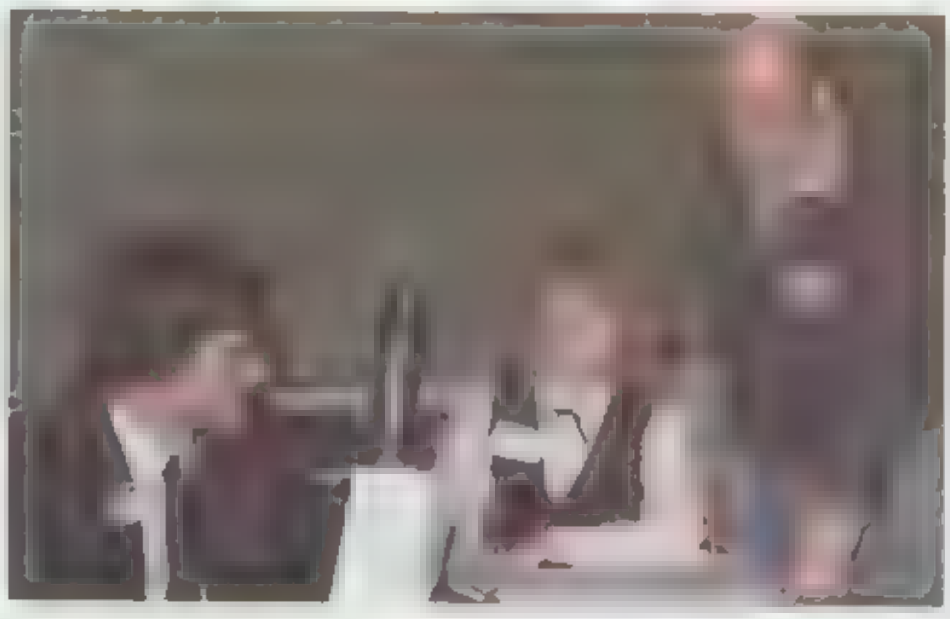

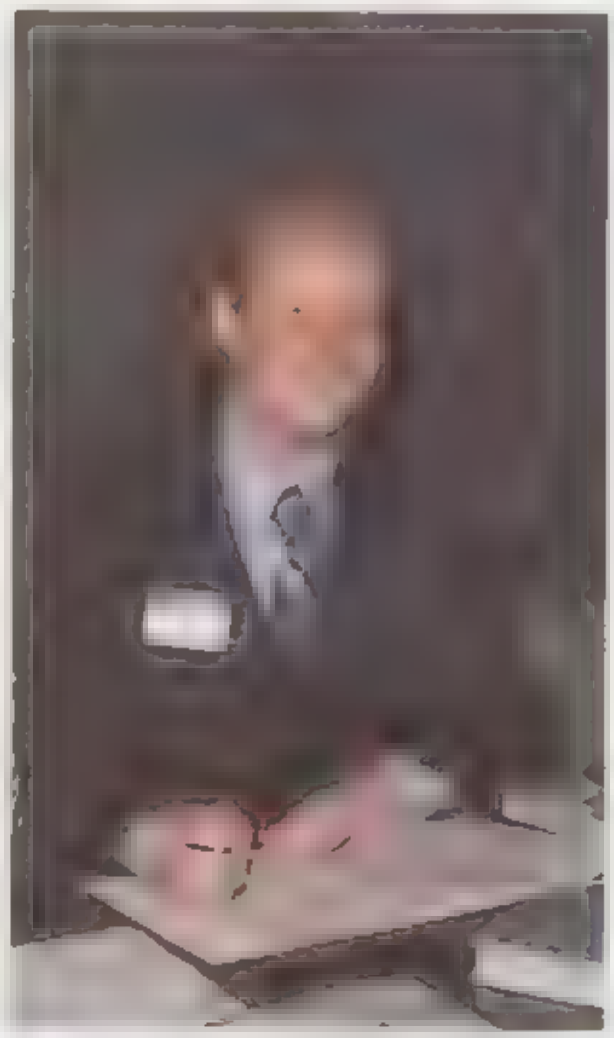

Gary Knight
Sandy Lachik
Anna Levrano

Kathy Knox
James Lakin
David Lewis

Kathryn Komraus
Patrick Lane
Frank Liberati

Kimberly Konkel
Kurt Langert
Reynaldo Linares

Lisa Kosian
Deborah Lazo
Shirley Lindsch

Catherine Kuroda
Gloria Lebold
Brian Lobb

Far Left: Dave Carabott and Kathy Knox. Middle Left: Jean Rzucidlo and Brian Sontag. Above: John Young and Jane Landis. Far Right: Kelly Newland and date. Right: Laura Orban and date.

Marcia Malanowsk
Robert McGynn
Rosanne Milewsk
Diane Manlua
Scott McLaren
Gregory Moorad an
Michele Marques
Brian McNar
John Morris
Steven Martin
Scott Me dasian
Julie Morton
Tra Mattson
Daphne Merwin
Steven Moulding
Vicki Maue
Paul M haels
Michelle Myschock

# PRECIOUS TIME

EXPERIMENTAL

# PRECIOUS TIME

PAT BENETAR

Allen Park High held its traditional Senior Prom at the beautiful Crystal Ballroom located in Detroit's Masonic Temple. This was a joyous evening for all who attended, but on the contrary, it was also a sorrowful evening because our high school days were drawing to a close. Everyone was dressed in the appropriate attire for this occasion and not to mention to his or her perfection.

Most all of us attended punch parties at various establishments. This gave the couples a chance to mingle with their peers before arriving at their favorite restaurant. For example, some of the popular restaurants (recommended by Walter Zelasko) were Joe Muers, Leilies, Merriwether, and Benno's. After couples were finished dining, they returned to their prestigious "shiny" automobiles to depart to the Crystal Ballroom to make their grand entrance.

The couples were swayed to the music by the fabulous band named **Sierra**. They played an array of music which included such categories as rock, disco, and old favorites like the Hokey Pokey and the Mexican Hat Dance.

The huge wooden dance floor was filled with pastel colored hooped dresses, coordinating tuxedos, and smiling faces. As one gazed about the ballroom, a portrait of couples could be seen in their chairs. Also, punch and cookies were available for all who enjoy an abundance of calories.

In conclusion, Senior Prom was a very momentous occasion that will be cherished by all who attended for many years to come.

**JENNIFER RENN, JOHN BALOGH**

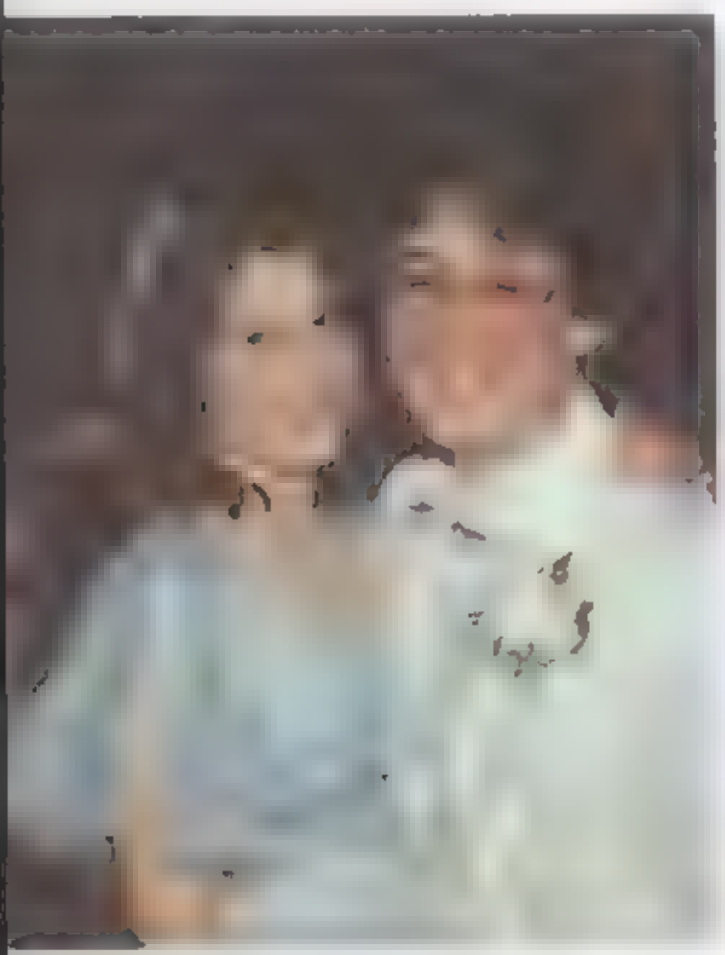

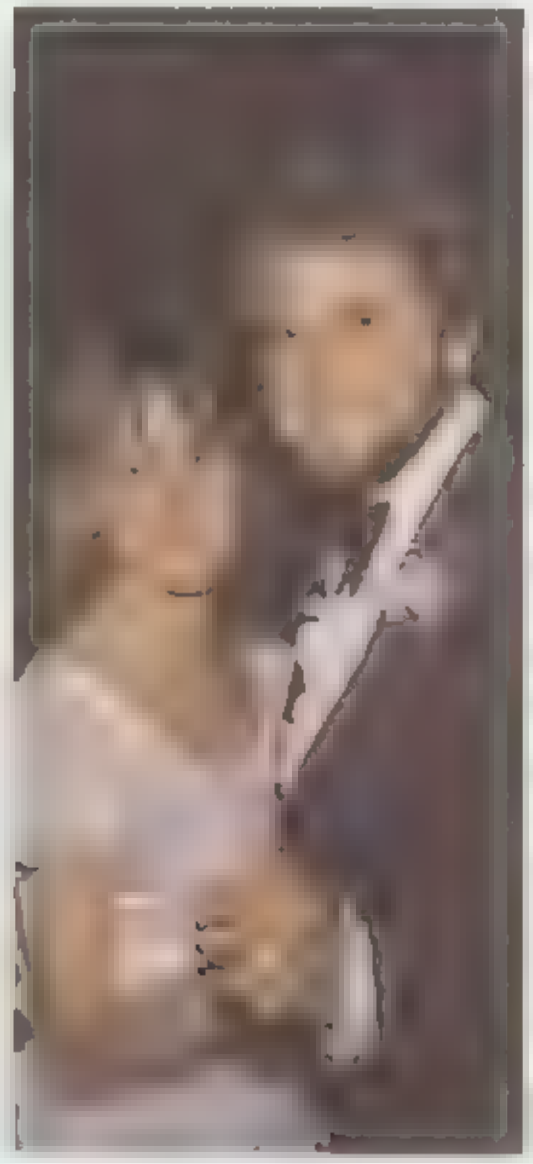

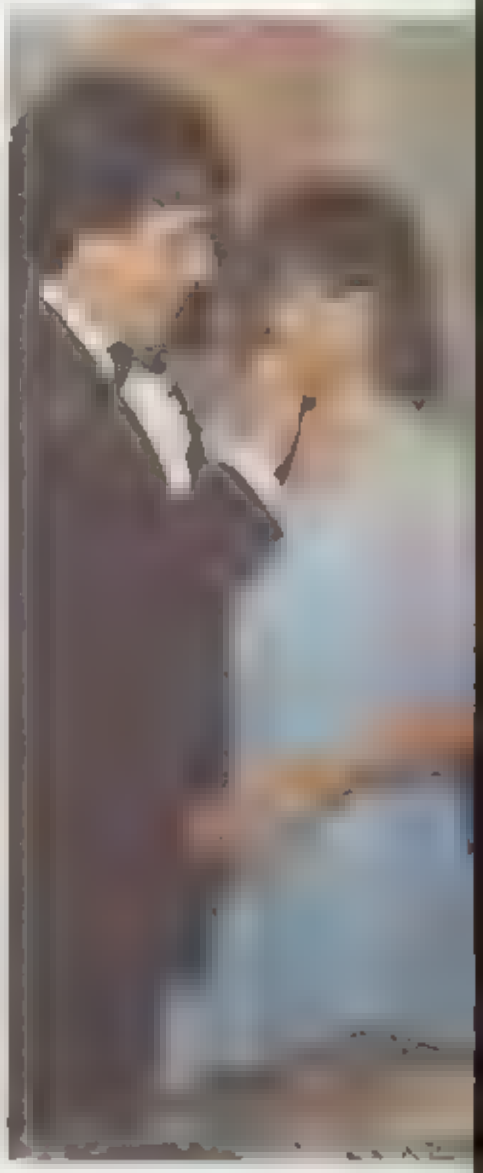

Patrick Nagle
Kimberly Olsen
Michael Papalas

Chris Neal
Laura Orban
Steven Pejuan

Kelly Newland
Rebecca Osentoski
James Pero

Scott O'Brien
Paul Ostrowski
Troy Pickett

Crystal Oakley
Tisha Owens
Greg Pidcock

Keith Obriot
Christopher Paduk
Jeff Pischke

Alan Pshko
Darrie Purcell
Kathleen Reyes

Andrea Pitchford
Julie Pursley
Adrienne Richards

Mark Pobursky
Margo Ramirez
Todd Rickerd

Sheila Portugal
Linda Randolph
James Rideher

Kenneth Post
Randy Ravary
Mary Riker

Mike Poulot
Jennifer Renn
Terrell Riley

# FANTASY

AIDO NOVA

# CELEBRATION

**KOOL AND THE GANG**

As spring set in, the senior class of 1982 began to experience the wonderful feeling of seniorits and the anticipation of graduation Starting off the celebration was the annual Senior banquet

This year the banquet was held at the Red Fawn in Allen Park. The food was catered by the Red Fawn included in the menu was chicken, moslaccoli, roast beef mashed potatoes and corn

Joe Sanscramte was the disc jockey who provided the entertainment for the evening by playing many of the Seniors' favorite memorable songs — such as, Get Down On It, We Got the Beat, Jenny, and Open Arms

In addition an abundance of excitement arose from the presentation of the mock elections Seniors received voting ballots to nominate their choices for each individual's category After all of the ballots were counted, the winners were acknowledged at the banquet

Each winner received a gag gift to accommodate their achievement As an illustration, combs were given to those winning the prettiest hair award Toothbrushes were given to those with the nicest "pearly whites." Storybooks were given to the winners who won best storytellers

(Cont on page 38 )

**Prettiest Hair** — Tim Milner Linda Williamson, John Baloot
**Prettiest Smile** — Katie Watters, Rico Garcia
**Best Storyteller** — Melanie Dunn Rick Woods
**Most Popular** — Sue Burke Bryan Kelzenberger
**Class Couple** — Kim Szuch, Rico Garcia
**Friendliest** — John Balogh, Annie Weiss
**Most Spirited** — Sue Burke, Greg Szczesny
**Shyest** — Sheila Portugal, Dave Gilpatrick
**Class Flirt** — Tisha Owens Bob Vadasy
**Class Lovers** — Jim Ridener, Traci Mallson
**Best Figure** — Jim Cook Annie Salerno
**Best Athlete** — Jim Cook, Missy Zantop

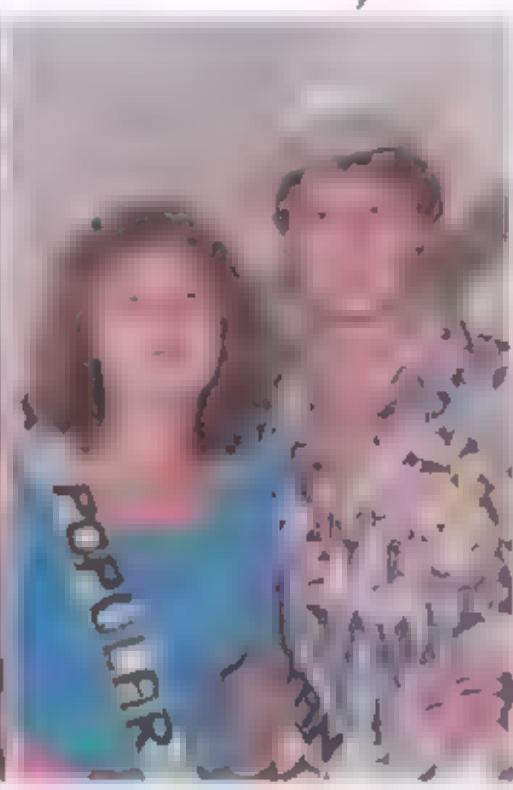


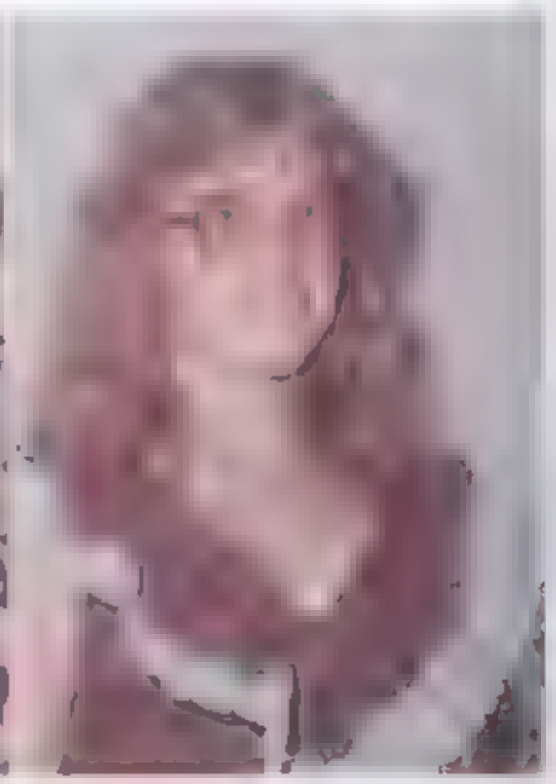

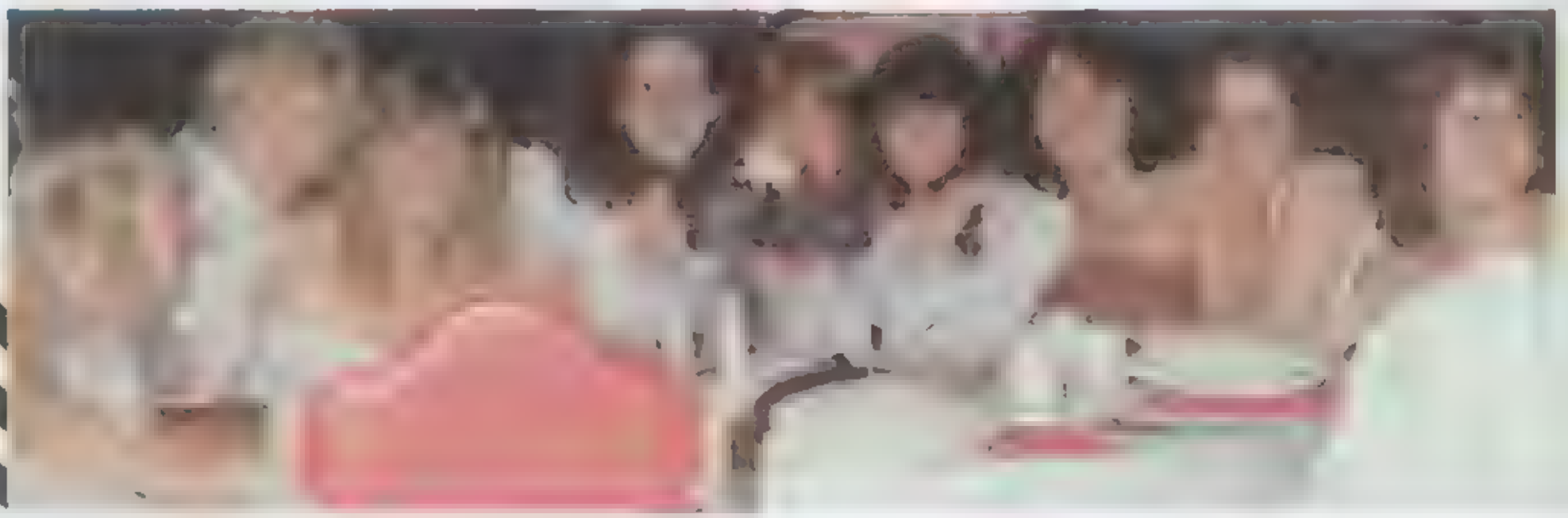

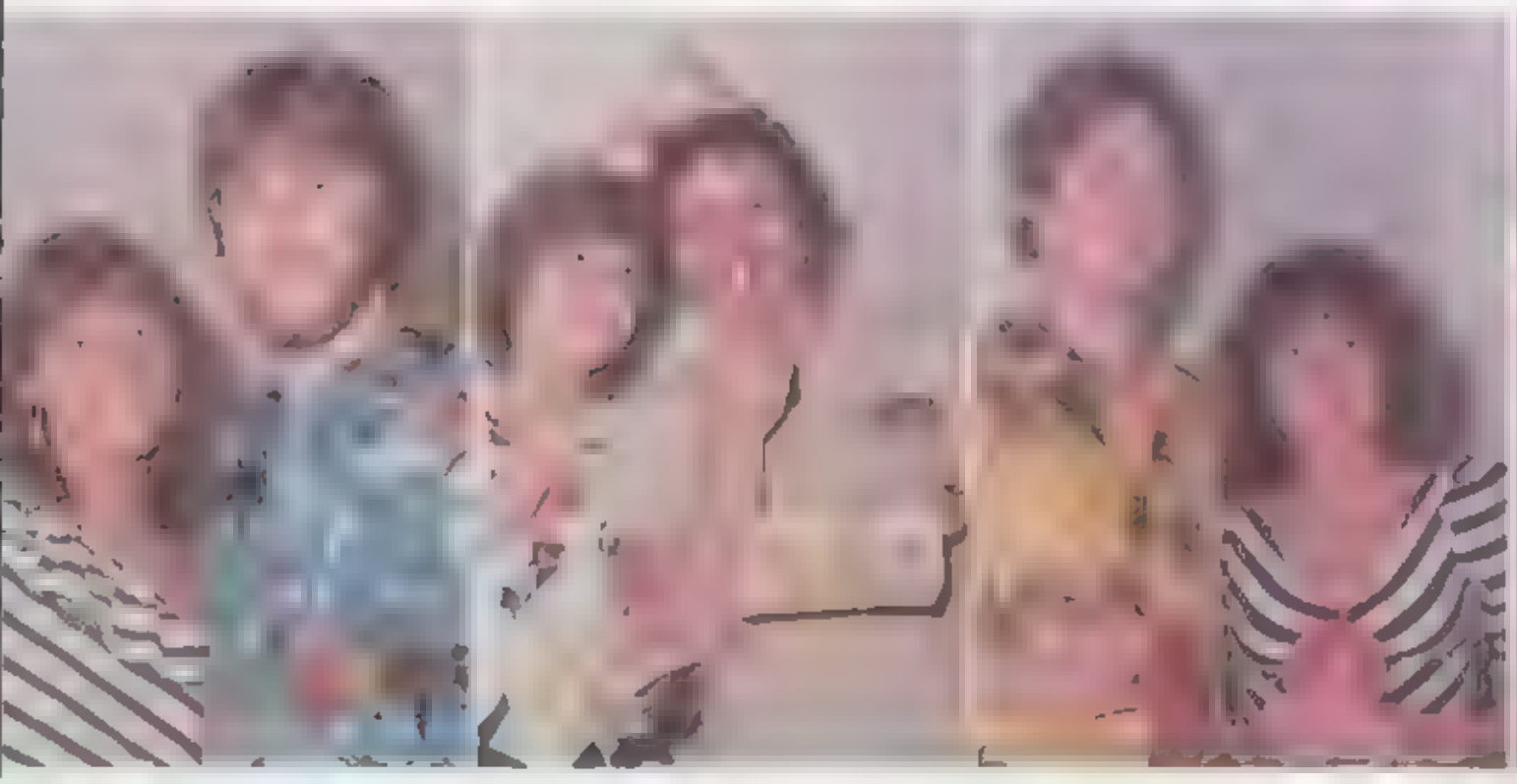

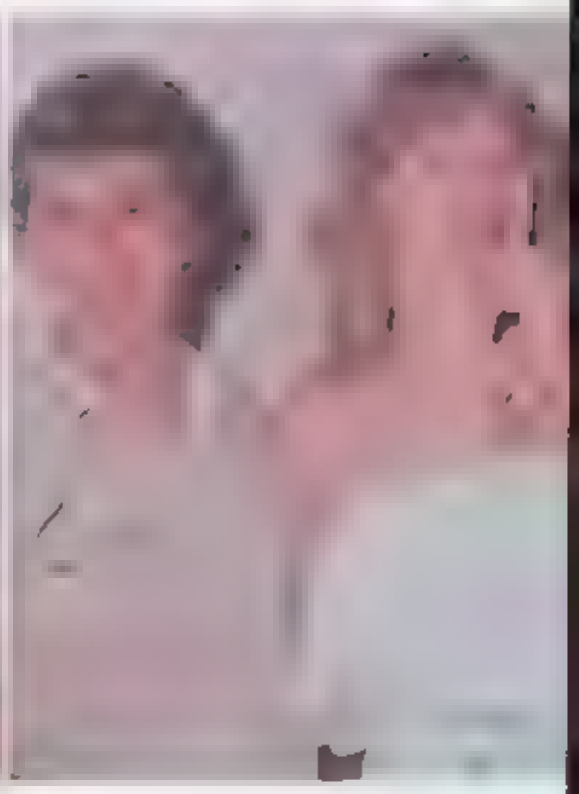

OPPOSITE PAGE, CENTER, LEFT TO RIGHT Best Storytellers are Melanie Dunn and Rick Woods. Best Figure goes to Jim Cook and Annie Salerno. Most Popular is Sue Burke and Bryan Ketzenberger. The Shyest girl is Sheila Portugal. BOTTOM All in the family are Kathy Chasey, Gail Wenberg, Ade Richards, Renae Bridges, Pam Eiden, Linda Vacca, Anna Levrano, Connie Fiorenza, and last but not least Lora "Wa" Harrison. ABOVE Members of the YMCA, back row, Gary Wagner, Jim Ridener, Mike Poulot, Julie Bentley "7", Ray Boutford, Jeff Pischke, Jim Cook and Jim Pero. Front row, Kip Yoder, Dean Boomer, Bryan Ketzenberger, Bill Cayo and T Riley. CENTER LEFT TO RIGHT Prettiest Eyes, won by Mary Riker and Bill Cayo. The Class Clowns are Kathy Knox and Keith Schoen. Class Lovers goes to Jim Ridener and Traci Mattson. Most Talkative two are Mark Tabaczynski and Ade Richards. LOWER LEFT Prettiest Hair, awarded to, Tim Milner, Linda Williamson and John Balogh.

Richard Roberts
Annamarie Salerno
Mark Schaller

Arthur Rodriguez
Robert Salerno
Kathy Schichting

Cynthia Rose
Steven Sammut
William Schmidt

Carl Rubin
Paul Scalici
Robin Schmidt

Jean Rzucidlo
James Scannell
Keith Schoen

Daniel Sadler
Maria Scavo
Karla Scolta

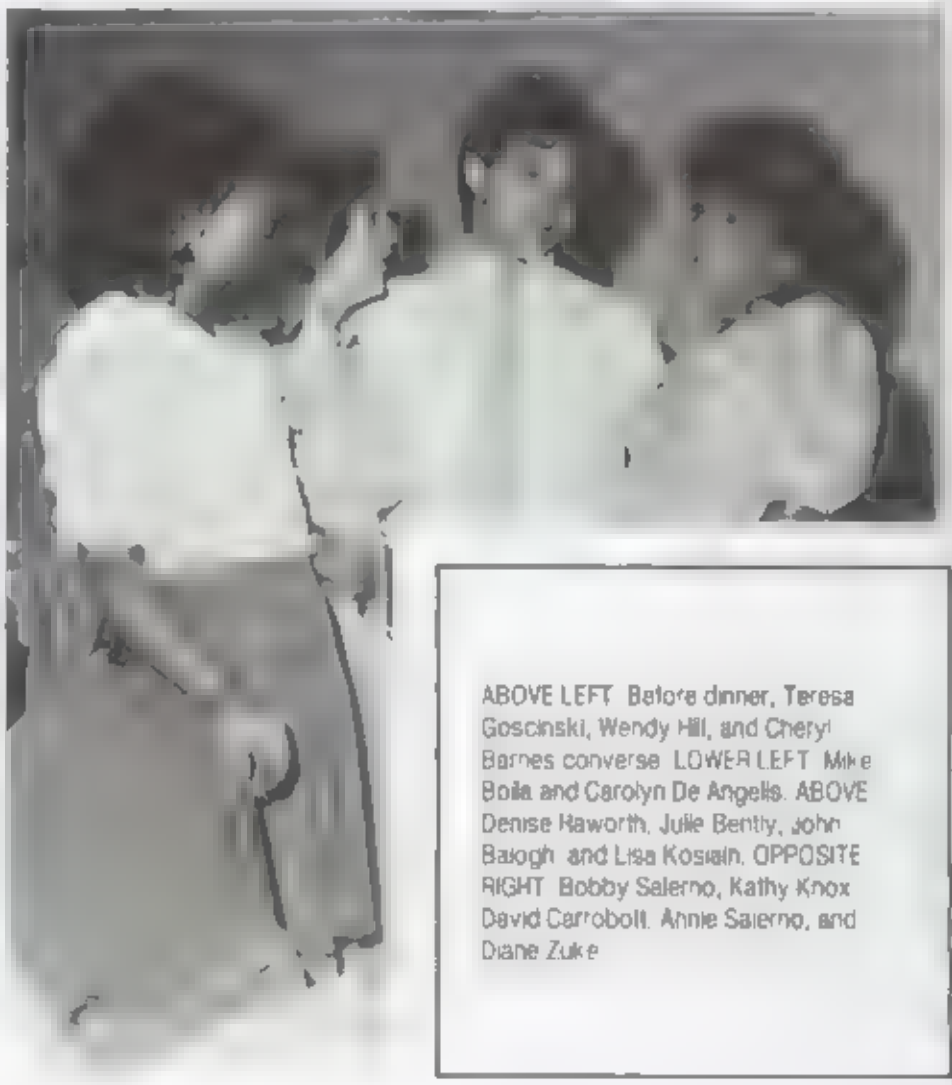

ABOVE LEFT Before dinner, Teresa Goscinski, Wendy Hill, and Cheryl Barnes converse. LOWER LEFT Mike Boila and Carolyn De Angelis. ABOVE Denise Haworth, Julie Bently, John Balogh and Lisa Kosiain. OPPOSITE RIGHT Bobby Salerno, Kathy Knox David Carrobolt, Annie Salerno, and Diane Zuke

Judith Sheets
Dean Sova
Jodi Stoddard

Timothy Sheridan
Carol Sporer
Gregory Szczesny

Carl Shovak
Margaret Stachewicz
Kimberly Szuch

Margaret Showers
Duane Staley
Theodore Szuch

Denise Smith
Dana Stea
Mark Tabaczynski

Brian Sontag
Harvey Sterling
Susan Theeck

# CELEBRATION

KOOL AND THE GANG

# CELEBRATION

**KOOL AND THE GANG**

Also, dictionaries were given to the winners of the most intelligent award. Party hats and noise makers were given to the class clowns. The best looking winners received mirrors to examine their gorgeous faces. The people with the most talkative tongues got pacifiers to quiet them up for a while. In addition, the class couple received a pair of hand cuffs to keep them close forever! The winners of the best dressed category got fashion magazines to get some more ideas for next fall at Michigan State University. A shiny star cut-out was given to the most talented winners but why not, one day they will be stars. Also, the most spirited winners received gag gifts for their spirit such as a green and white pon pom and a green and white A.P. banner.

The Senior class of 1982 picked its class song, class flower, class colors and class motto. This year, the "not so popular" class song was The Long and Winding Road — how out-dated! The class flower was the yellow rose with babies breath. The class colors were lavender and white and the class motto was; Yesterday is already a dream, and tomorrow is only a vision, but today well lived, makes every yesterday a dream of happiness and every tomorrow — a vision of hope.

This year's Senior banquet was a great success because of the excellent turnout of Seniors who attended . . . Celebrate good times, come on, Let's Celebrate!!!

**John Balogh**
**Jennifer Reen**

**Most Intelligent** — Mark Bollman, Sarah Goulasarian
**Most Talented** — Mike Bolla, Shelley Ferguson
**Class Clowns** — Keith Schoen, Kathy Knox, Ken Post
**Most Talkative** — Ade Richards, Mark Tabaczynski
**Prettiest Eyes** — Bill Cayo, Mary Riker
**Best Disposition** — Steve Sammut, Katie Watters, John Balogh
**Most Likely to Succeed** — Jeff Johnson, Kathy Brunsma
**Best Dressed** — John Balogh, Lisa Kosalan
**Best Looking** — Bryan Kelzenberger, Diane Mantua

ABOVE: The rest of the family from page, 34: back row: Jenny Renn and Tisha Owens. Front: Pam Ide, Annie Weiss, Melanie Dunn, Katie Watters, Liz Bond and Karen Knas. RIGHT: Cathy Kuroda and Mark Colucci, kicking up their heels to the music.

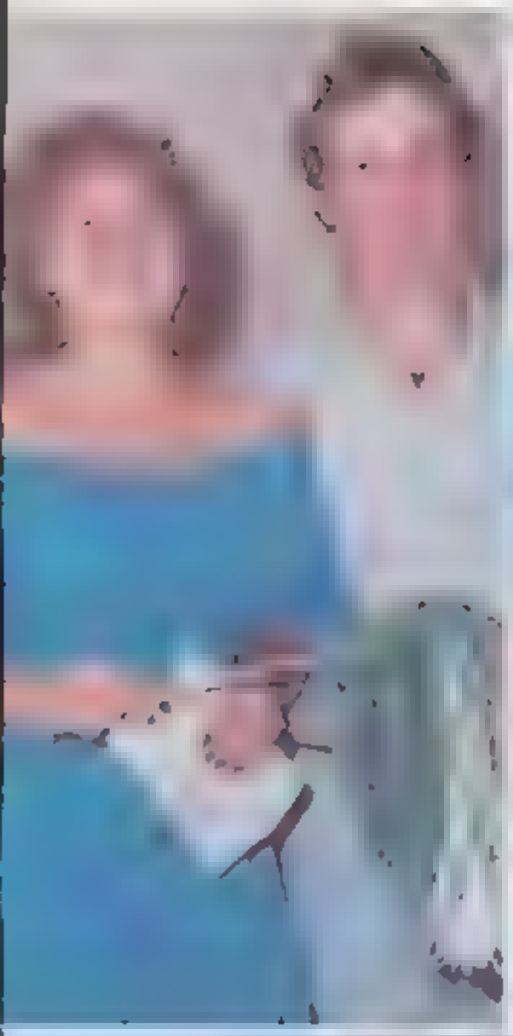

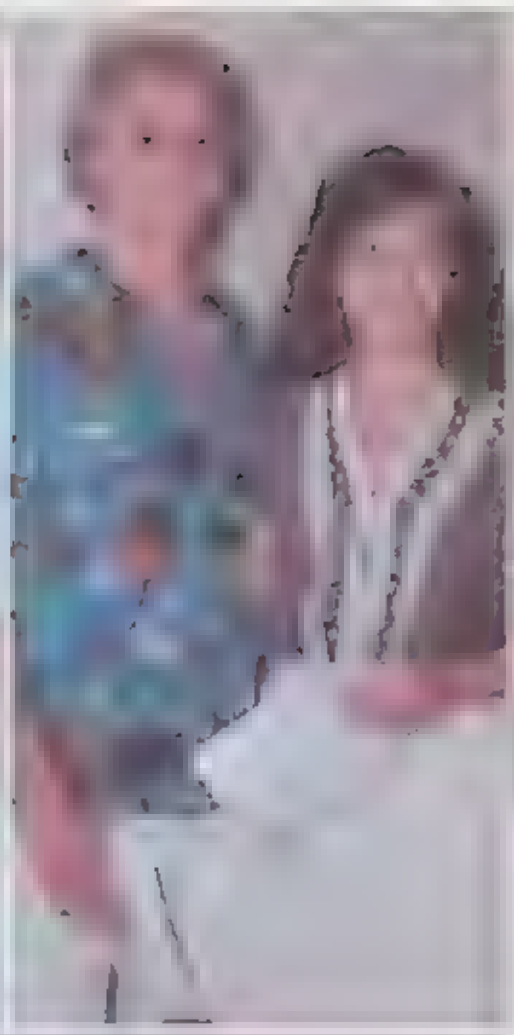

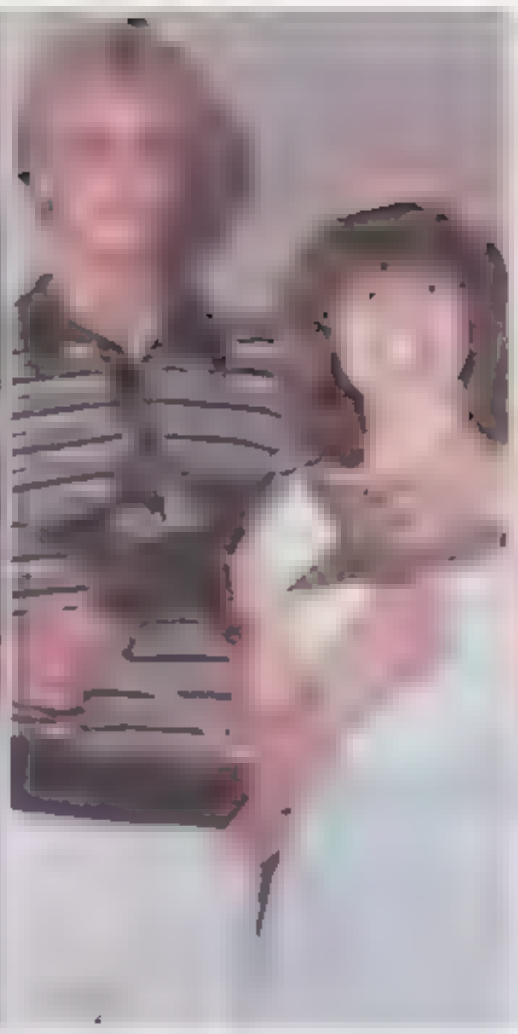

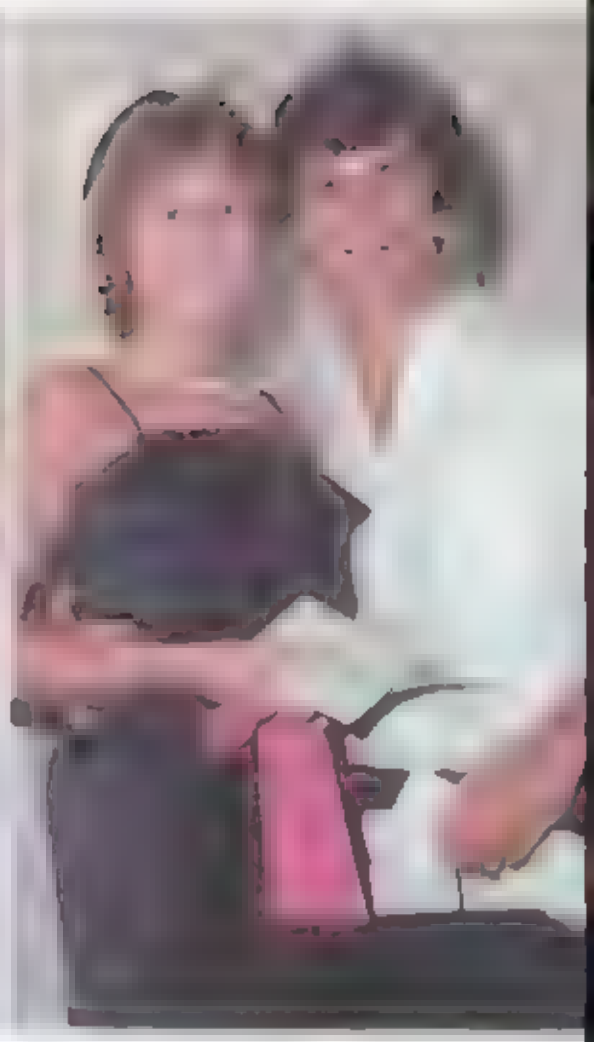

TOP, LEFT TO RIGHT Sue Burke and Greg Szczesny are the Most Spirited. The two Most Likely to Succeed, Jeff Johnson and Kathy Bruinsma. Definitely the Most Talented, Mike Bola and Shelley Ferguson. Class Flirts are Tisha Owens and Bob Vadasy LEFT, CENTER Best Disposition goes to, Steve Sammut, Katie Watters and John Balogh. CIRCLE Friends, gather round; back row, Mark Bollman, Laura Orban, Beth Zollars, Brian Sontag, Mary Toth and Carolyn DeAngelis. Front, Mike Papalas and Kathy Bruinsma. LOWER LEFT Senior women get ready for their entrance to the banquet at The Red Fawn

Christopher Thome
Gerald Turner
Gary Wagner

Robin Threloff
Linda Vacca
Laura Walker

Teresa Tomich
Robert Vadasy
Gary Wams

Paul Torok
Kimberly Vigneau
Todd Warren

Marcos Torres
Dawn Vorva
Leslie Wasse

Mary Toth
David Voss
Kathleen Watters

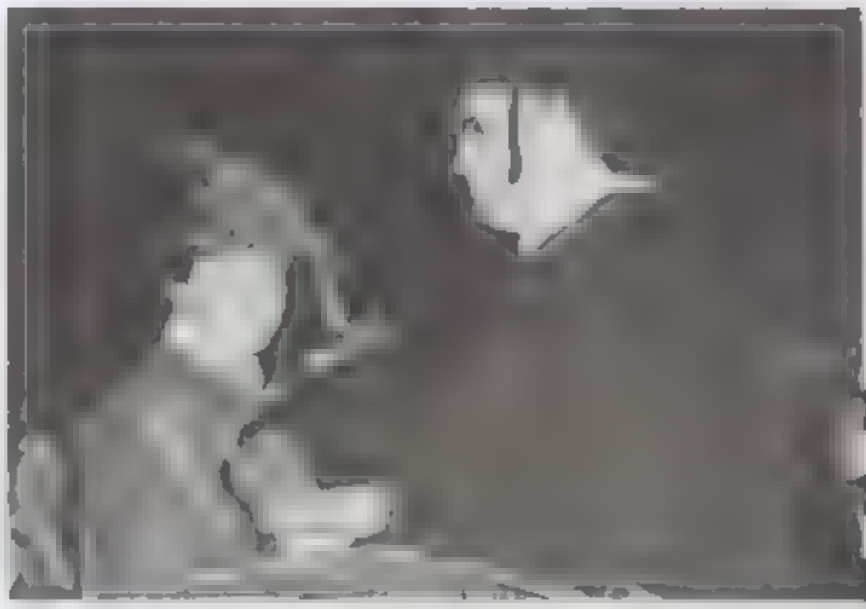

George Watkins
Jeffrey Wood
John Young

Annette Weiss
Richard J. Woods I
Kimberly Yurchis

Gail Weinberg
Marie Wynn
Melissa Zantop

Patricia Werk
Lori Yates
Elizabeth Zollars

Donna Wilham
Kathryn Yeghiazarian
Diane Zuke

Linda Williamson
Kipp Yoder

OPPOSITE PAGE UPPER LEFT Chris Neal gives Robin Kaufman a hand with her cap. OPPOSITE PAGE UPPER RIGHT Tim Miner, Julie Morton, Matt Burnham and others applauding their class. OPPOSITE PAGE LOWER LEFT Mark Tabaczynski standing proudly after receiving his diploma. OPPOSITE PAGE LOWER RIGHT Student Council President C. David Bargamian receives the President's award for leadership, spirit, and service FAR RIGHT: Magna Cum Laude Greg Mooradian gives his introductory address. RIGHT. Summa Cum Laude Sarah Goulasarian pledges allegiance along with Joseph Berry and Mr Ferguson
**RICK WOODS**

# THE FAMOUS FINAL SCENE

# THROUGH THE YEARS

Every Senior class spends a lot of time living it up during their last year because once they cross that stage on commencement day, they become Alumni and their high school days become just memories. Their fun really begans at the tail end of the year, with car painting, honking and Senioritis (a disease which befalls 95% of every graduating class). After final exams, comes commencements. Before the ceremonies, each graduate gets his picture taken with family and friends on the front lawn. Next they drive and honk to the auditorium to find their classmates in the council chambers, pinning hats and fixing tassles. Excitement is in the air until the final word is given to line up double file and formally walk into the auditorium. Once seated, speeches are made and the Alma Mater is sung. Then comes the time to receive what was worked for so hard for 12 years. Each student watches fellow classmates walk the stage to become Graduates of Allen Park High. The tears start but no one is quite sure if it's happiness or sorrow. Happy because of their accomplishment or sad because they're leaving the one thing that their early years revolved around, school. This is a question with no certain answer that every future graduate will think of, Through the Years.

PATTI WERK

LEFT, CENTER: Theresa Goscinski, Brian Sontag, Linda Aoun and Pat Sadler. RIGHT, CENTER: Rico Garcia and Kim Szuch. LOWER LEFT: Margo Ramirez, Tom Karbon, Janet Barry, Carrie Benedict, Rob Boutilier and Gwen Dombe. LOWER RIGHT: Laura Orban and Jim Ridener. OPPOSITE PAGE, TOP LEFT: Dean Sova and Renee Cook. TOP RIGHT: Todd Warren, "He made it!" CENTER, LEFT: Kathy Yeghiazarian and date. CENTER, RIGHT: Mark Bollman and Sarah Goulasarian, received the most intelligent award.

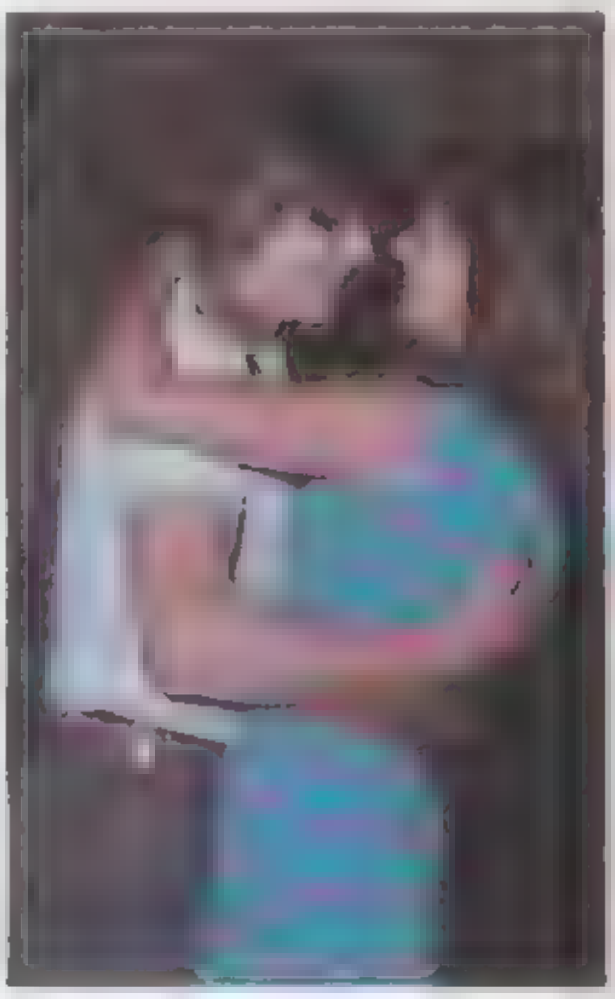

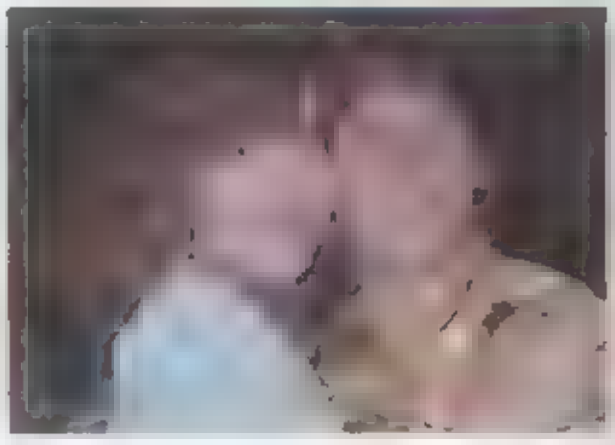

Yesterday is already a dream, and tomorrow is only a vision, but today well lived; makes every yesterday a dream of happiness and every tomorrow — a vision of hope.

# EVERY PICTURE

# TELLS A STORY

## MOVING PICTURES

FEATURES


SPIRIT WEEK . . . . . 46
POWDER PUFF . . . . . 48
DONKEY BASKETBALL . . . . . 50
JR. & SR. HOCKEY GAME . . . . . 52
FALL PLAY . . . . . 54
SPRING PLAY . . . . . 56
TALENT SHOW . . . . . 58
SPINSTER . . . . . 60
JUNIOR PROM . . . . . 62

Spirit
JUG

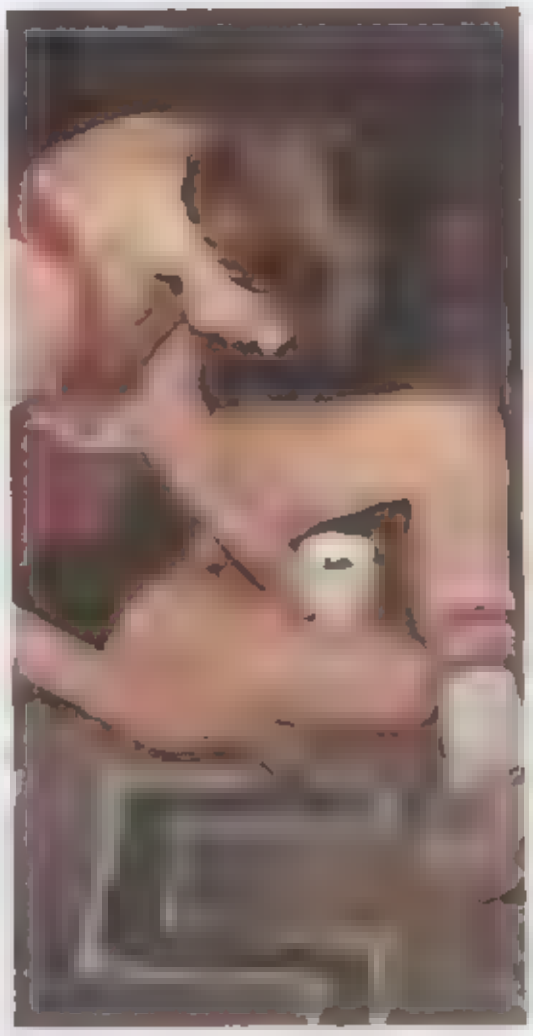

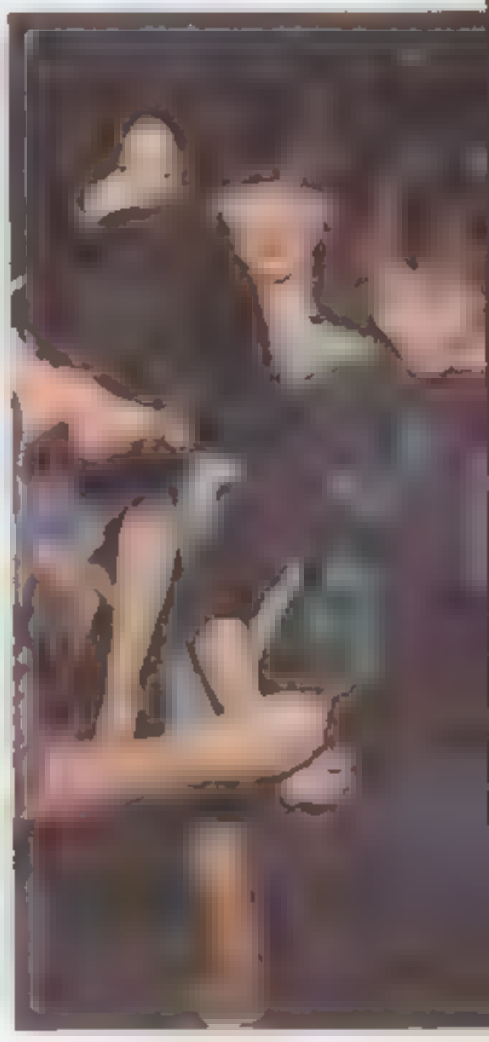

# THE COMPETITION

Grape bubblegum; green, yellow, and white paint; peach, lemon, and chocolate cream pies; and a school full of spirited students made the week of February 15th-19th special. This year's spirit week started off with hall decorating and bubblegum blowing, both of which were won by Juniors. Just when the Juniors thought they had clinched the title, the Seniors made a great comeback by winning a first place in pie-eating, relay, tug-of-war, and green and white day. The class of "82" does it again, repeating their brilliant sophomore performance. — **Dana**

OPPOSITE PAGE CIRCLE: Dave Bargamian and Sue Burke awarded with spirit jug for seniors' victory. OPPOSITE PAGE TOP: Juniors use all their strength to beat the freshmen. OPPOSITE PAGE BOTTOM LEFT: Freshmen cheer on their classmates at tug-of-war. OPPOSITE PAGE BOTTOM CENTER: Dennis McGinn hard at work on the Sophomore hall. OPPOSITE PAGE BOTTOM LEFT: Tim Sturgill, Michelle LaBrecque, Jennifer Balogh, and Laura Bond. LEFT: Freshmen struggle to victory in tug-of-war. BOTTOM LEFT: Shelley Ferguson and Jim Redener showing off their spirit. BELOW: Winter Homecoming Court: Mike Poulliot, Bryan Ketzenberger, Rico Garcia, John Balogh, and Jim Cook.

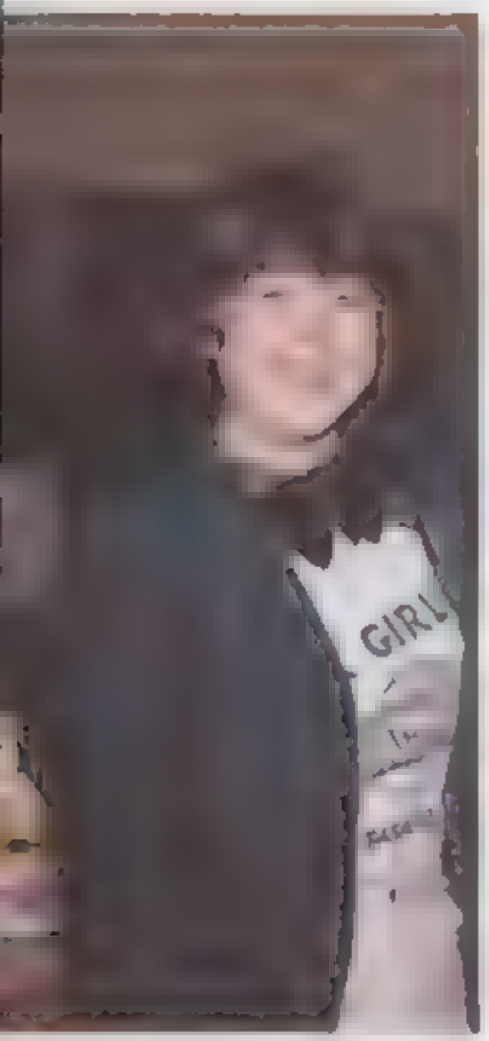

# WHO ARE YOU

**• SUE BURKE •**

Sue has been our Class President for the past three years and in her Freshman year, she was Class Treasurer. Sue has been a member of the Allen Club at Allen Park High for the past two years. The Allen Club is a service group of elite students who were elected by Student Council members. Sue was elected to Who's Who in America which is a book containing the top 5 percent of all Seniors in the United States. She was a member of the Varsity tennis team as a Freshman. Sue played on the Boy's Varsity tennis team as a Sophomore this was a great honor for her. Also, Sue has been the Captain of the Varsity tennis team and the Varsity volleyball team for the past two years. Sue hopes to attend Michigan State University to pursue a career in Communications. Her grade point average is 3.000 and her hobbies include racquetball and skiing.

**• TOM ACHATZ •**

Tom has been on the Allen Park swim team for the past three years. He is a terrific swimmer with excellent stamina. As a result, he finished in the top 20 in the State Swimming Tournament last year. In his Sophomore year, Tom was a member of the Drama Club and participated in the play "Count Dracula." Tom has been a member of the National Honor Society for the past two years. He has maintained a 3.700 grade point average, considering the majority of his classes were difficult, they included: College Writing, Calculus, Chemistry II, Biology II, Spanish I and II, French I, and Physics. Tom plans to attend University of Michigan-Ann Arbor to pursue a career in Medicine. In his spare time, he likes to go camping and he enjoys reading.

**• KATIE WATTERS •**

Katie has been Class Treasurer for the past three years. Also, for the past two years, she has been a member of the National Honor Society and the Allen Club. Katie has been an active writer for the Jaguar Journal and is the editor of the News-page. In her Senior year, Katie received the honor of "Student of the Month." This award is given to an exceptional student from the Kiwanis Club of Allen Park. Also, she has been very active in sports activities at Allen Park High. As an illustration, Katie participated in Freshman basketball and varsity track as a Freshman. She also played Varsity basketball in her Junior and Senior years. Katie plans to attend Wayne State University to pursue a career in Law. Katie has maintained a 3.500 grade point average and enjoys macrame and sewing in her spare time.

**• CHRIS THOME •**

Chris has been very active in sports at Allen Park High. In his Freshman year Chris was a member of the football team, the basketball team, and the baseball team. Also, in his Sophomore year, Chris was a member of the Junior Varsity baseball team. He has been the pitcher and the catcher for the Varsity baseball team for the past two years. In addition, for the past two years, Chris has been the starting quarterback and defensive end for the Varsity football squad. He was a Tri-Captain of the Varsity football team this year and received the "Ironman" award. This award is given to the player who plays beyond pain. Chris had an exceptional season this year and as a result, he was an All League Defensive End. He plans to attend Kent State University in Ohio to play football.

**• KATHY BRUINSMA •**

Kathy has played the flute in the Allen Park Marching Band for the past four years. She was the Treasurer of the National Honor Society in her Junior year and in her Senior year, she was the Vice-President. In addition, Kathy was a member of the Drama Club and participated in the play "Anything Goes." She has maintained a 3.860 grade point average and plans to further her education at Alma College or the University of Michigan-Dearborn. Kathy would like to pursue a career in Medicine or Chemical Engineering, but she is undecided. Also, she has a variety of hobbies that include: biking, reading, racquetball, needlepoint, and playing bells in the Handbell Choir at the Allen Park United Presbyterian Church.

**• BRYAN KETZENBERGER •**

Bryan is the Vice-President of Student Council [illegible] representative since his Freshman year. He has been a member of the Allen Club and the National Honor Society for the past two years. Also, Bryan is a member of the Anti-Smoking Committee and attended Boys State at Michigan State University. In addition, he was elected to the 1982 Winter Homecoming Court. In his Freshman year Bryan was a member of the Freshman football team and the Junior Varsity tennis and wrestling teams. He has played Varsity tennis and Varsity football for two years. In addition, Bryan was Tri-Captain of the Varsity Football team in his Senior year. He received the "Outstanding Lineman Award" this was the first time that this award has been given. He was also an "All Area Honorable Mention." Bryan plans to attend Michigan State University to pursue a career in Veterinary Medicine. His grade point average is 3.300 and his hobbies include piano and hockey.

**• SHELLEY FERGUSON •**

Shelley has been playing the flute for eight years, has studied classical music for six years, and has studied jazz for two years. In her Freshman and Sophomore years, she was a member of the Allen Park Symphony Orchestra. Also, Shelley played the flute with the Rackham Symphony Choir from Detroit and the Allen Park Chamber Orchestra in her Sophomore year. Shelley was offered a high school scholarship at the Interlochen Arts Academy, but she did not accept it. She has played the flute at weddings, at receptions, and at musical theatres. Also, Shelley has been a member of the Drama Club for the past three years. In her Sophomore year, she had a lead role in the play "Dracula." Shelley was elected Vice-President of the Drama Club and had a lead role in "Godspell" in her Junior year. In her Senior year, she had a lead role in the play "Come Blow Your Horn" and was elected Publicity Chairman for the Drama Club. For the past three years, Shelley has been a member of the National Honor Society. She was Secretary of the National Honor Society in her Junior year and President in her Senior year. In addition, Shelley has been a Student Council representative and a writer for the Jaguar Journal for the past two years. She was the Melus Correspondent and Editor for the Jaguar Journal in her Senior year. Also, Shelley was nominated to Who's Who in America. She has maintained a 3.600 grade point average and will attend Wayne State University on a Merit Scholarship to pursue a career in Humanities. Writing poetry, writing music lyrics, and playing racquetball are some of Shelley's hobbies.

**• JOHN BALOGH •**

John was a member of the Freshman football team and the Freshman baseball team. He has been playing ice hockey for the past eleven years. John was a Tri-Captain of the Little Caesars Midget ice hockey team that won both the State and the National Championships last year. John traveled to such places as Helsinki, Finland; Leningrad, USSR; Quebec and Montreal with Little Caesars. This year he was a first round draft choice for the Padoock Pool Saints Junior A hockey team. He has been a Student Council representative for three years and is the Vice-President of the Senior Class. In addition, John is the President of the Allen Club and has been a member of the National Honor Society for two years. He was selected to Who's Who in America and he attended Boys' State at Michigan State University. Boys State was originated to familiarize Senior men with Michigan's governmental system. Also, John was elected to the 1982 Winter Homecoming Court. He plans to further his education at Michigan State University to pursue a career in Telecommunications. John's grade point average is 3.600 and his hobbies include waterskiing and weightlifting.

**• ANNIE WEISS •**

Annie has been the Class Secretary for the past three years and has been a member of the Allen Club for two years. Also, for two years, she has been a member of the National Honor Society. As a Freshman, Annie was a member of the Freshman basketball team and the Varsity Track team. In addition, she was a member of the Varsity basketball team in her Junior and Senior years. One of Annie's greatest honors was being selected to the 1982 Homecoming Court this year. She has maintained a 3.500 grade point average and plans on attending the University of Michigan Dearborn to pursue a career in Engineering.

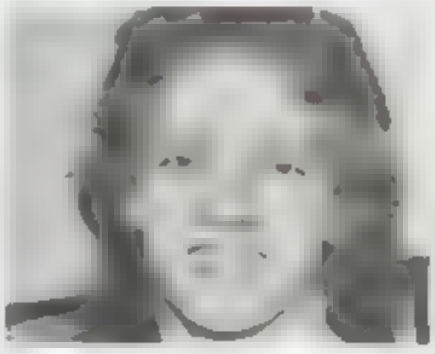

**• JEFF JOHNSON •**

In his Freshman year, Jeff played football, basketball and tennis. He played Junior Varsity baseball as a Sophomore. In addition, Jeff has been a member of the Varsity basketball squad for the past two years. Also, he has been a member of the Allen Club and the National Honor Society for two years. He was elected Treasurer of the Allen Club in his Senior year. Jeff plans to further his education at the University of Michigan-Ann Arbor or Wayne State University, to pursue a career in Electrical Engineering. Jeff is ranked third in the senior class with a 3.800 grade point average.

**• SARAH GOULASARIAN •**

Sarah is ranked first in the Senior class with a 3.975 grade point average. She is a very prestigious and unique individual. As an illustration, Sarah was nominated as a United States National Leadership Merit Award winner and a United States National Math Merit Award winner. Also, she was recognized as a Regents-Alumni Scholar by the University of Michigan. Sarah was nominated to Who's Who in America and was a member of the Health Careers Club in her Junior year. In addition, she has been a member of the Allen Park Figure Skating Club for six years. Sarah has various hobbies which include tennis, sewing, jigsaw puzzles, and ice skating. She plans to further her education at the University of Michigan Ann Arbor and major in Mathematics.

**• RICK WOODS •**

Rick has played many sports at Allen Park High. He was a member of the Freshman basketball team and the Freshman and J.V. baseball teams. Also Rick has played Varsity football in his Junior and Senior years. He played offense and defense on the Varsity football squad and received the "Most Improved Player" award this year. Rick [illegible] Honor Society for three years and a Student Council representative for two years. In addition, he is a member of the Anti-Smoking Committee at Allen Park High. In his Sophomore year, Rick received the "Principal's Scholar Award" for receiving a 4.000. Also Rick was one of three Senior men to be nominated by his teachers to attend Boys' State at Michigan State University this past summer. He was selected to Who's Who in America and has been a member of the Allen Club for the past two years. Rick plans to further his education at Michigan State University and hopes to pursue a career in Business Administration. Rick's current grade point average is 3.300 and he enjoys reading in his spare time.

**• MISSY ZANTOP •**

Missy has been involved in many sporting activities at Allen Park High. For instance, she was Captain of the Freshman basketball team and she was a member of the Junior Varsity basketball team in her Freshman year. Also, in her Freshman year, she was a member of the Varsity volleyball team. Missy has been a member of the Varsity softball team for the past four years, and Captain of the team for the past two years. In her Junior year, she was an "All League" and "All Area" selection after an outstanding year with the Varsity softball team. In addition, Missy has played on the Varsity basketball team for the past two years. As a Senior, she was Captain of the squad and an "All Area Honorable Mention." Missy is also very active in school activities. For example, she has been a Student Council representative for the past four years. For three years, she has been a member of the National Honor Society and joined the Anti-Smoking Committee in her Senior year. Missy received the "Principal's Scholar Award" for receiving a 4.000. She has maintained a 3.500 grade point average and plans to go to Olivet College in Michigan to play basketball and softball. Missy would like to pursue a career in Physical Education and one day be an athletic coach.

"These individuals are prominent Seniors who are being recognized for their scholarship, their leadership and their athletic and musical abilities. They have contributed an abundant amount of respect and pride to Allen Park High School in the past four years. Therefore, they are being honored for who they are."

**John Balogh**

# SLOW RIDE

Once again, the A.P.H.S. Ski Club sponsored the annual Junior-Senior donkey basketball game. This popular event took place on the evening of November 11th, in the high school gym. This year a new twist was added to the game. Instead of two people assigned to a donkey and maneuvering the donkey together as a team, it was a one on one situation. Each brave soul who went out on the court to play had to struggle with the donkey by themselves.

Of course, some things never change. The task of getting up on the donkey and staying on it seems to be an endless battle every year. Many veterans of this event still can feel the aches and pains it brought them.

Both the Senior women and the Senior men showed that they were superior by defeating the Junior girls and boys, 16-10 and 20-16, respectively.

One of the highlights of the night was when Mr. Haboian, Mr. Heiler, Mr. Ratail, and the new Assistant Principal Mr. Ferguson took on four members of the girls' varsity basketball team during the half time of the Junior-Senior girls game.

ANNIE WEISS

Top Left: Is this a Chorus Line? No it's just Seniors Gary Wagner, Rick Woods, Bryan Ketenberger, Ray Boufford, and Jeff Johnson. Nice Try Guys!!
Top Right: The fearless foursome: Seniors Annie Weiss, Jodi Stoddard, Missy Zantop and Katie Walters show that they are number one.
Bottom Center: It pays to work — just ask Junior Sam Andriacchi as she is surrounded by Senior Mike Papalas, Junior Chris Sproff, and Senior Norm Chavka.
Opposite page: Top Left: Charlie Barron and friend pose for the camera.
Opposite Page: Top Right: Juniors Jenny Baiogh, Julie Guider, Sue Dedrick, and Jodi Moore getting ready to show their stuff.
Opposite Page: Bottom Right: "HELP," Screams Junior Julie Guider to her team mates.
Opposite Page: Bottom Center: Senior Ava Chapo shows off her great style while scoring 2 points.

# HIT ME WITH YOUR BEST SHOT

"No Guts, No Glory" the juniors upset the seniors with an impressive 4-2 victory. The annual game took place at the Allen Park Civic Arena on March 6

The first goal was scored by junior Mike Krust in the first period. The next goal, by Terry Lindisch, put the juniors two up on the seniors. The seniors countered this and made it 2-1, with a score by Mike Pouliot. A goal by Joe Firek made it 3-1 in favor of the juniors. John Balogh gave the seniors a fighting chance with a third-period goal, making it 3-2 The final goal was scored by junior Terry Lindisch into an empty net w th seconds left

The senior coach was Officer Draper and junior coach was Paul Antioch. An Octopus provided one of the game's lighter moments when it was repeatedly flung onto the ice. — Mike Papaias

OPP FAR RIGHT: Keith Obriot gets rid of the puck before Bruce Andrews can get there OPP TOP Joe Firek passes the puck off to Ray Schmidt while Mike Poulot helplessly looks on. OPP BOTTOM LEFT Is that Wayne Gretsky? No it's junior Tom Petterle OPP BOTTOM RIGHT Terry Lindisch on a fast break down the ice LEFT Officer Draper contemplating the seniors next move BOTTOM LEFT: Mike Krust and Jimmy Ridener fight for control of the puck BELOW Go Jimmy, Go!!

**THIS PAGE.** Top left — Michelle Woodward and Brian Sontag don't quite agree about what to do with their wayward son. Top right — Paul Michaels and Shelley Ferguson having a laugh over an unopened "surprise." Bottom Left — Heidi Gregg shows Nathan m a movie director Polvin her acting talent. Bottom Middle — "Our Cast." Seated (l-r) Heidi Gregg, Paul Michaels, Shelley Ferguson; standing (l-r) Michelle Woodward, Brian Sontag, Renee Cook. Bottom Right — Michelle Woodward in a fit of despair. **OPPOSITE PAGE:** Top Left — Nathan Polvin and Paul Michaels toast their new partnership. Top Middle — Brian Sontag shows he doesn't care for the situation. Top Right — Renee Cook enjoying her visit. Bottom — Brian Sontag and Kim Fennell working together to hammer that nail just right.

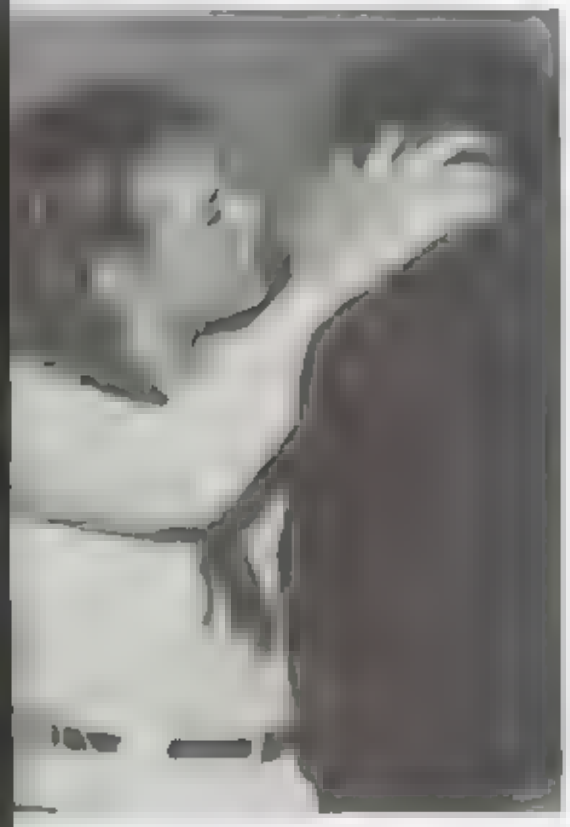

APHS theatergoers may have enjoyed the play, but could never fully appreciate the effort behind Allen Park Players and Co. fall production "Come Blow Your Horn." Every laugh from the loyal but somewhat meager audience helped erase memories of collapsing doors, dropped lines, and last minute painting, costumes, and cast members.

The Neil Simon comedy revolved around the lives of playboy Alan Baker (Paul Michaels) and his younger brother Buddy (Nathan Polvin). As Buddy tries on the life of playboy, problems and complications set in. Dad (Brian Sontag) fires both of his sons from the family business, fussbudget Mom (Michelle Woodward) decides to move in with the boys, Alan's main girlfriend Connie (Shelley Ferguson) wants a commitment, and the voluptuous Peggy (Heidi Gregg) keeps on re-entering Alan's life at the wrong moments. Of course, everything works out in the end, as the ever popular Aunt Gussie (Renee Cook) drops in to visit. **Shelley Ferguson**

From April 29 through May 2, the stage was once again graced by another excellent production by Allen Park Players and Company. This years musical was "Growing Up Naked" by Richard A. Barbie. The play followed the experiences of 8 people as they progressed from adolescense to adulthood

The cast of this sometimes sad, but mostly funny play included Brian Sontag as Randy, Mary Beth Carley as Ziggy, Edward Daniel as Mike, Kim Tosh as "Pom Pom" Pam, Paul Michaels as Benny, Karen Cloke as Crystal, Phil Colby as Syd, and Heidi Gregg as Wanda

Some of the many memorable moments which brought the audience to its feet included the tear jerker, "Cheers to the Comic," and the refreshing antics of two drunks in "Bottled Sunshine." Fortunate were those of us to enjoy such a realistic portrayal of life **By MIKE PAPALAS**

# HOLLYWOOD NIGHTS

OPP FAR LEFT — Randy said to Syd "You can't hurt me, I have my knee pads on." OPP RIGHT — The cast: Paul Michaels, Karen Cloke, Kim Tosh, Ed Daniel, Heidi Gregg, Brian Sontag, Mary Beth Carley OPP BOT LEFT — Paul Michaels proves that he is a "thes bian" to Brian Sontag. LEFT — The Cosmetic Women, Heidi Gregg, Karen Cloke, Mary Beth Carley, Kim Tosh. BOT LEFT — Wanda Hustle as portrayed by Heidi Gregg. BOT TOM — Brian Sontag and Mary Beth Carley discover each other BOT RIGHT — Kim Tosh BELOW — The cast "Breaking Free

# HONORS

*THIS PAGE Bottom,* Gino Cappelletti receives a Principal's Scholar pin. *Top Left,* Rita Bisaro enjoying getting her Principal's Scholar pin. *Top Middle* senior class Salutatorian Greg Moorabian. *TOP RIGHT* Valedictorian Sarah Goulasarian displaying her many awards. *OPPOSITE PAGE TOP LEFT* Merit scholar Mark Bollman receiving a congratulatory handshake from Mr Dyas. *TOP RIGHT* Jean Rzczuidlo doesn't seem to be quite as interested in the ceremony as her parents are. *BOTTOM* A happy crew of award winners *(L-R)* David Voss, Physical Science, Mary Toth, Magna Cum Laude, Tom Achatz, *Cum Laude*, Sarah Goulasarian, *Summa Cum Laude*, Mark Bollman, *Cum Laude*

The stars came out during the evening of May 12, 1982, when APHS top students were lauded at the Honors Convocation. Students and their parents reported to the gym at 7.30 p.m. and watched Student Council President Dave Bargamian lead a ceremony which was basically a series of speeches, announcement of winners, and presentation of awards. The type of awards presented were Principal's Scholar pins (for receiving a 4.0 grade point in any card marking), Activity and Departmental awards, scholarships, and high scholarship awards. After the ceremony, everyone cooled themselves off with a glass of punch in the cafeteria.

Some of the award winners were: Shelley Ferguson andJeff Johnson (English), Michael Poulliot (Journalism), Mike Bolle and Shelley Ferguson (Drama), Anna Levrano (French), Tom Achatz (Spanish), Kim Olsen (Home-Ec), Randy Ravary (Ind. Arts), Jean Rzczuidlo and James Cook (Phys. Ed.), Sarah Gouiasarian and Mark Bollman (Mathematics), Kathy Bruinsma (Biological Science), David Voss (Physical Science), Steve Pejuan (Social Studies), Sue Burke and Jim Cook (Coaches' Awards) and Missy Zantop and Bryan Ketzenberger (the Heston Award, for a combination of athletics and scholarship)

TOP LEFT Cheryl Paps and Mark Baier having a good time at the Spinster dance TOP RIGHT Bob Vadasy and date appear to be on cloud nine they sway to the music LOWER RIGHT Jeff Jakubiak, Jenny Balogh, Joe Corvia Debbie Roberts, and Dave Johnson: all take a break from the dance floor OPPOSITE PAGE TOP LEFT What Diane Manlua needs help eating? Frank Liberati seems to think so, as he gives her a hand. OPPOSITE PAGE TOP CENTER Julie Cullen and date stop dancing to pose for a picture. OPPOSITE PAGE. TOP RIGHT Maggie Showers gets a good laugh at something funny that Scott Meldosian said OPPOSITE PAGE BOTTOM RIGHT Oh, we see you! As Theresa Osentoski peeks out from behind Jim Janson OPPOSITE PAGE BOTTOM LEFT "I wish they'd get this picture over with — you can pour so much punch in one cup!" Says Jim Kriksciun to Jill Trepkowski

# IN THROUGH THE OUT DOOR

The annual Spinster dance, sponsored by the Allen Park High School girls' swim team, was held on January 30th, 1982, in the high school gym. Since last year's Spinster was such a success, the sponsors again set the time from 8 p.m. to 11 p.m., with music played by disc jockey, George Opra. This year's theme to the dance was "Just Between You and Me," and the admission price was $7.50.

Refreshments of cookies and punch were provided. Also a photographer from Craines Studios was available to take pictures. Fun was provided for all who attended. And for the girl, seeing that she got to choose her date, something else was in store for the evening — the check. — **Annie Weiss**

Above: A happy foursome are Katrina Connor, Jim Garofalo, Greg Poulot, and Eddie Dziekan. Top Center: The next Rockettes? Kim Stann, Linda Sammut, Judy Kelly, Jennifer Balogh, Sue Dedrick, Lisa Pishko, Jodi Stoddard, and Jackie Growth show us how it's done. Right Center: Eric Paschke and date having a great time. Far Right: Mark Pobursky and Kim Josh on the dance floor. Opposite Page, Top Right Center: Enjoying each other's company are Mike Breitschneider and Pam Ohlrich. Opposite Page, Top Right: Julie Guilder and Mike Krust are all smiles. Opposite Page, Lower Right: Don Garofalo and Lisa Gaty dining over a delicious meal.

The class of 1983 will "Always and Forever" remember the night of March 27th, 1982. On this night, Junior Prom was held at the Botsford Inn, from 8 p.m. to 12 p.m. A dinner of prime rib, potatoes, salad, and ice cream was served. The sixty-four couples danced to music played by Sierra

The Juniors voted "Always and Forever" as their class song; "Yesterday's thoughts combined with today's efforts, are tomorrow's goals," as their class motto, burgandy and pink as class colors, and burgandy and pink roses as the class flower. Thirty-one dollars per couple was the price for this memorable evening. The class officers along with Mr. Stallings, the class sponsor, helped make the evening enjoyable for all. — Annie Weiss

# AND FOREVER

# PLAY THE

# GAME

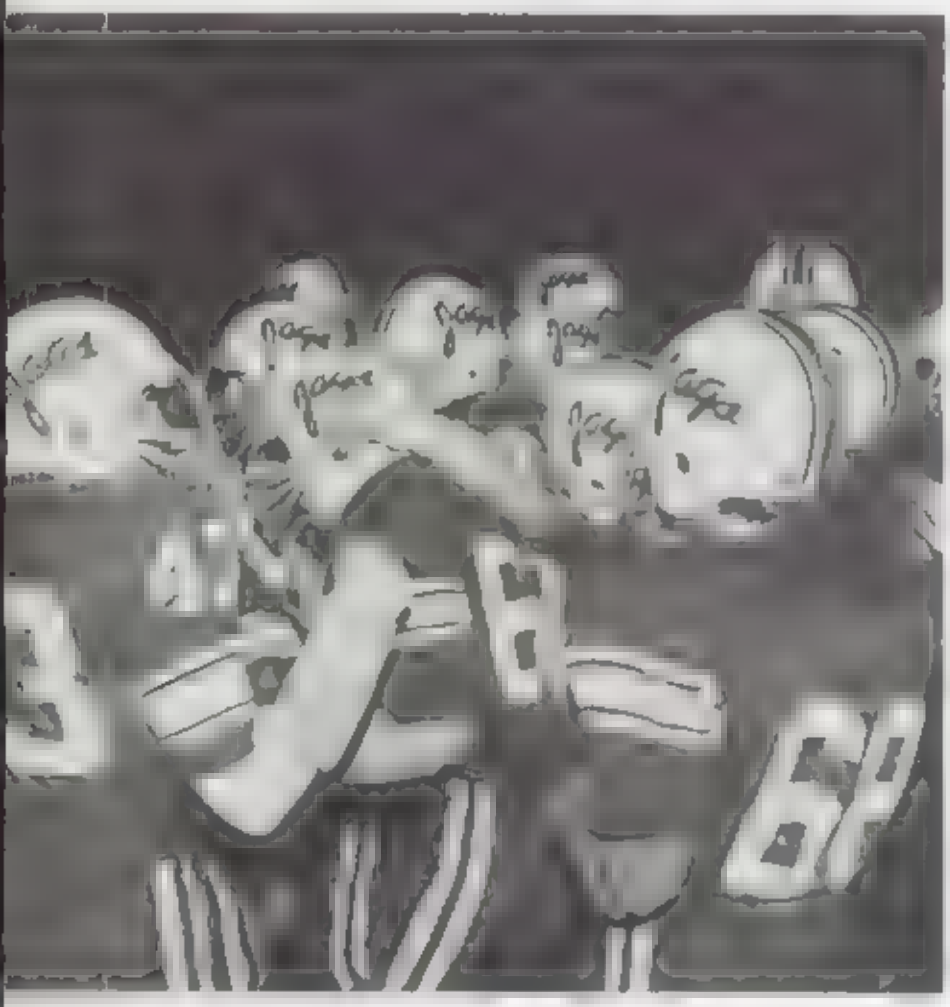

## WE ARE THE CHAMPIONS

### SPORTS


| | |
|---|---|
| CHEERLEADERS | 66 |
| VARSITY FOOTBALL | 68 |
| JV FOOTBALL | 70 |
| FRESHMAN FOOTBALL | 72 |
| GIRLS VARSITY BASKETBALL | 74 |
| GIRLS JV BASKETBALL | 76 |
| CROSS COUNTRY | 78 |
| GOLF | 79 |
| GIRLS TENNIS | 80 |
| GIRLS SWIMMING | 82 |
| VARSITY BASKETBALL | 84 |
| JV BASKETBALL | 86 |
| FRESHMAN BASKETBALL | 88 |
| VOLLEYBALL | 90 |
| VARSITY WRESTLING | 92 |
| JV WRESTLING | 93 |
| BOYS SWIMMING | 94 |
| GIRLS VARSITY SOFTBALL | 96 |
| GIRLS JV SOFTBALL | 98 |
| VARSITY SOFTBALL | 100 |
| JV BASEBALL | 102 |
| FRESHMAN BASEBALL | 104 |
| GIRLS TRACK | 106 |
| VARSITY TRACK | 108 |
| BOYS TENNIS | 110 |

# CHEERLEADERS

## BAD GIRLS!!

Donna Summer

Once again this year the male sports activities of APHS were joined by the rousing echoes of the Varsity, J.V and Freshman squads of the cheerleaders

This year's Varsity squad consisted of only one senior, Captain Jodi Stoddard Juniors were Captain Leanne McGonagle, and Donna Doran Like the boys varsity basketball team the Varsity Cheerleaders were dominated by Sophomores. Sophomores on the squad included Debbie Jakacki, Naomi Kissell, Cauiette Michaelis, Heide Oleynik, and Jill Trepkowski

Unlike most sports, cheerleading is a sport which lasts almost all year After basketball season the girls get a 1-month break before tryouts for football season come rolling around again. This year the squads

attended Walden Woods USCA camp for 1 week during the summer There the girls competed for awards with squads from other schools. On the last night they competed for trophies and ribbons. The Varsity squad took two 2nd places, two 3rd places and a 3rd place overall. Jodi Stoddard took a 4th place in the individual events. Though the entire squad qualified for nationals, they chose not to go

The Junior Varsity included Sophomores Kim Kozlowski (captain), Mary Washko (captain), Tammy Trombley and Sandy Morris. Freshmen on the J V. squad were Lynn Nadzam, Debbie Roberts, Kelly Krust and Denise Jozsa

On the Freshman squad were Dawn Miller, Shelley Orlando, Lisa DeShantz, Marlene Bodner, Anne Boufford, Lisa McDonough and Darlene Vorva

The coaching staff of the cheerleaders was altered several times. The Varsity and Freshman coach was Robin Hughes who took Amy Kubo's place midway through the season. The Junior Varsity coach was Terry Donati who replaced Miss Gibbons. * **SUE BURKE**

Opposite page Upper Left, Varsity cheerleaders Heide Oleynik, Naomi Kissel, Roggie Dannenberger, Donna Doran, Debbie Jackski, Jill Trepkowski, Jodi Stoddard, Leanne McGonegle, and Couette Micheals line up for a cheer before the game. Opposite Page Lower Right: Freshman cheerleaders Anne Bouford, Lori Musolin, Darlene Vorva, Dawn Miller, and Shelley Orlando are ready to cheer the guys on. Upper Left: Co-Captain Jodi Stoddard seems to have grown an extra arm. Upper Middle: Kelley Krusi lets her enthusiasm show. Upper Right: Co-Captain Leanne McGonegle tries to give the football team a boost. Left: The J.V. squad, consisting of Sandy Morris, Lynn Nadzim, Kim Koslowski, Debbie Roberts, Mary Washko, Tammy Trombley, and Denise Josza, pose for the camera.

ABOVE Shaun Hulls getting a pep talk before the game, or is he inviting Mr Z to the victory party?!? BELOW Sophomore Don [illegible] hands off to junior Mark Bae RIGHT Don Gaob's winding up for the big pass FAR LEFT UPPER LEFT The Jaguar offensive [illegible] pe[illegible] in overtime UPPER CENTER Rick Woods and Greg Szczepanski [illegible] after a Berkley Bandog FAR RIGHT Head Coach Ra[illegible] Defensive Coordinator Gerry Th[illegible] as they wat[illegible] the Jags CENTER Is it's the river Rush or the Jaguar offensive line??!?!

# VARSITY FOOTBALL

## WINNING

SANTANA

The Varsity Football team finished their season with a disappointing record, 2 wins and 7 losses. The Jaguars won their first game against Dryden (38-0) and their last game against Taylor Center (a forfeit).

The Jaguar men put out a tough showing against Livonia Bentley going into overtime. Leading the team during that game were Jim Cook gaining 166 yards and a 2 point conversion, Greg Szczesny leading rusher with 42 yards and Jim Kriescion with 8 solo tackles. The final score of the Livonia Bentley game was Jaguars — 14, Bulldogs — 17 If not for the controversial judgement made by the referee against an Allen Park Lineman, Don Guobis' touchdown run would not have been called back, and Allen Park would have been the victor

The highlight of the year was the all important honors banquet held at the end of the season. At this banquet players are honored for their outstanding performances. This year the Most Improved Player Award went to Rick Woods. The Iron Man Award, the award given to the player who plays beyond pain, was presented to Chris Thorne. The Gold Helmet Award was given to Jim Cook, Outstanding Lineman — Bryan Ketzenberger, and the Most Valuable Player — Mark Baier Another award which is traditionally given is The Marc Egland Award This award is a very special memorial award given to the player who puts the team first above all, this year's recipient was Greg Szczesny

The coaches for the team this year were Head Coach — Pat Battistelli, assisted by Gerry Thorne and Walt Zelasko. Coach Zelasko states, "We'll be entering the TRI-RIVER league next year which means APHS sports will be back." So Jag Football fans, you'll be seeing more from the football team in 1982. Team Photo on 170. * **SUE BURKE**

# JUNIOR VARSITY FOOTBALL

The Allen Park Junior Varsity football team ended a disappointing season with a final record of one win and seven losses. The coaches Ed Lynch and Bill Connock felt that the team was totally outclassed in the Sub-Eight division, but hold great promise for the Tri-River conference next year. The team got off to a slow start due to late arrivals of players and lack of participation. The boost of support by their loyal fans carried the high-spirited Junior Jags to their one victory of the season by defeating Taylor Truman 30-6 in their final game

## TAKE A LOOK AHEAD . . .

BOSTON

Outstanding performances were shown by Dan Tarkanyi (61), Tim Krichshun (84), Kevin Mahalak (75), and Rubin Vega (64). Offensive key players included Mike Bowdell (44), Jeff Pidcock (32), and quarterback Tim Sturgill (14). The rest of the team is as follows: Doug Sword (85), Leo Diroll (21), Bill Fuyalter (82), Eric Rooney (30), Mike Richards (60), Steve Martin (12), Rich Hoxey (51), Steve Kinney (81), Scott Gent (74), Rob Portugal (54), John Gaggin (76), Jim Guess (73), Tom Dunne (20), Terry Fisher (77), Dave Glenn (50), Rob Knight (43), Kyle Tertzag (63), and John Pendleton (73)

* **Beth Warren** Photo on 177

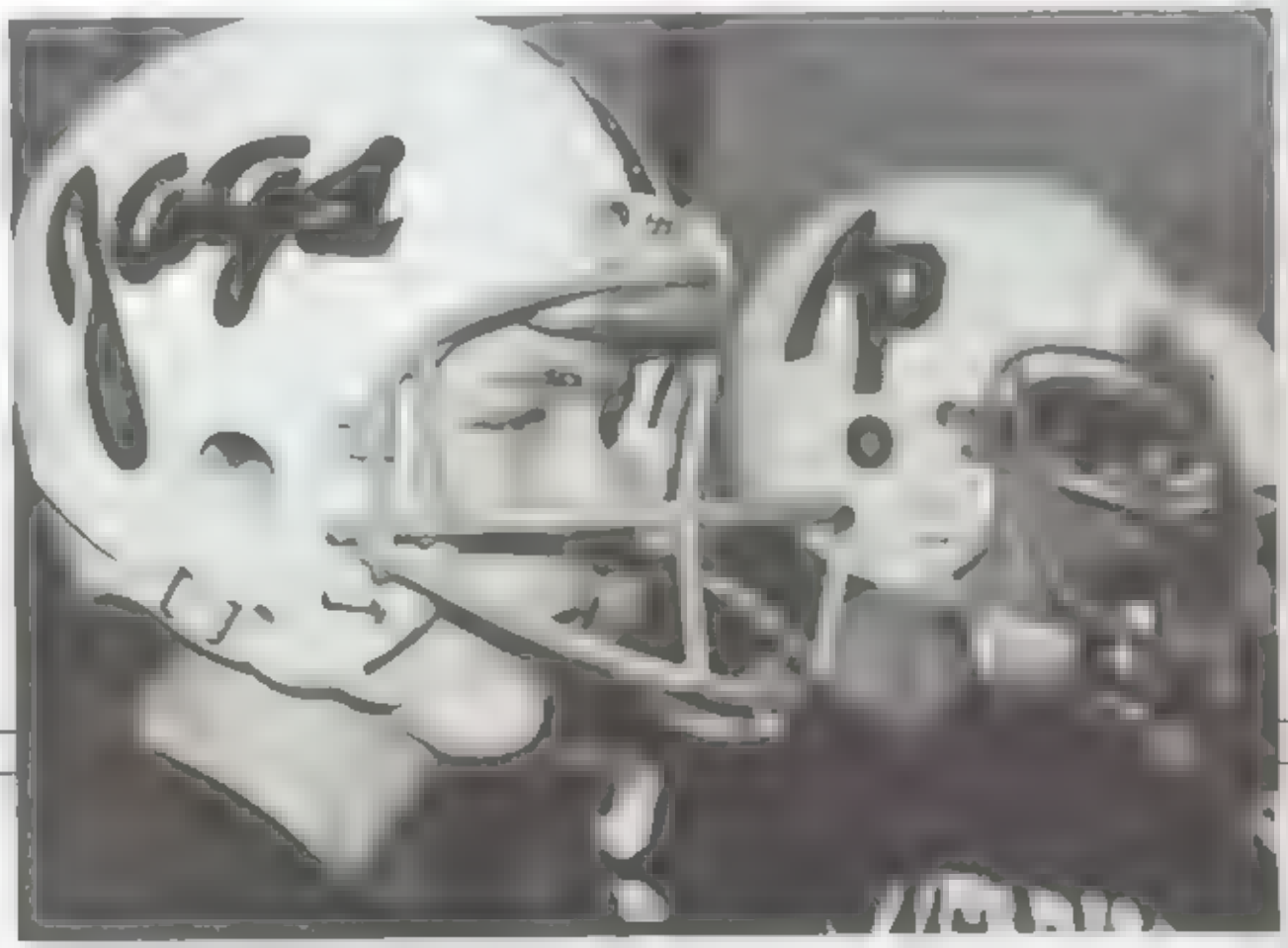

Opp. top left. And the fans cheer on! Top right: Team huddles for play. Bottom left: Coaches Lynch and Connock look on. Bott. left: Team players watch closely. This pg. top left: Q.B. Sturgill discusses play with coach. Center: Bowdell maxes a gain. Below: The Jags iron defense. Top: Doug Sword and Kyle Terzag wait on sidelines. Below: Bow in for a T.D.?

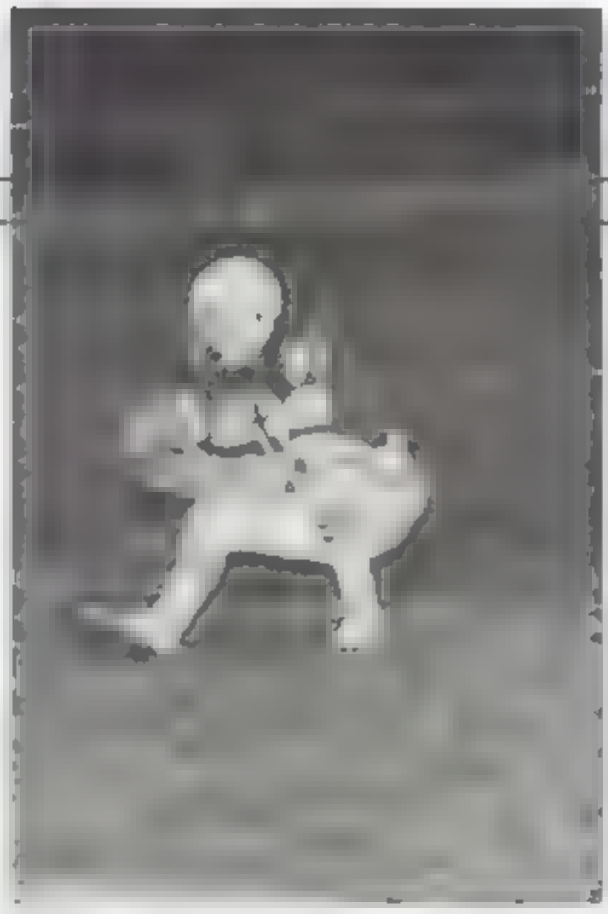

Opposite page top right: Coach Kelly plans strategy with O.B. Bufton. Center: The unbeatable team: Bufton, Matusik, and Bero. This page, top left: McGonagle receives with a firm grip? Below: O.B. Bufton goes for a gain. Top center: The powerful Jags kick-off after another touchdown. Bottom right: Dave Pagac hurtles through the tough Wyandotte defense.

# FROSH BALL

## WE ARE THE CHAMPIONS!!

This year's Freshmen Football team finished their season with an outstanding record of 6-1. The Frosh Jags opened by crushing a tough Wyandotte team by a score of 18-6 and closed with a hard-earned victory over Riverview. Quarterback H. W. Button put forth a great effort throughout the entire season, as did Brian Matusik, Tim McGonagle, Jeff Bero, and Dave Pagnac. Coach Bob Kelly feels that this is the best ninth grade team to come to A.P.H.S. in a long time. Members of the squad are as follows: Chris Baier, Jeff Bero, Kirk Bickford, Louis Bibiardi, Marty Bowdell, John Bruinsma, H. W. Button, Ed Creameans, Bob DeRonco, Greg Donigan, Matthew Eggert, Rich Garabedian, Gary Hegedus, Bill Hudik, Ken Josza, Pat Knight, Paul Knight, Tim Lareau, Marion Lilly, Roger Lindeman, Tim McGonagle, Kevin McJunkin, Brian Matusik, Thom Murki, Jerry Mussio, Dave Pagnac, Jon Pipkin, Rich Sclater, John Stapleton, Ken Tomalka, Mike Traster. The Frosh Jags will definitely be the team to watch for next year in the Tri-River Conference. With their strength and unity, they will go all the way! Team photo on page 176

*By Beth Warren

# GIRLS VARSITY BASKETBALL

## ONE STEP CLOSER

THE DOOBIE BROTHERS

The Allen Park Girls Varsity Basketball team was again headed by second year coach Debbie Norman. The girls played a rough schedule this year and it showed up in their final record. They ended the season 0-12 in Sub-8 play and 3-16 in the overall standings. Leading the team this year were Senior co-captains Jean Rzucidlo and Missy Zantop who both received All Area Honors. Jean was elected captain to the second team while Missy and Junior Lisa Pishko received Honorable Mention recognition. Despite their disappointing season the girls looked as if they had finally put their act together in post season District play against Melvindale. The game, anticipated to be a runaway for Melvindale, went down to the final three seconds of an overtime period before a winner was decided. Again Allen Park came up on the short end of the stick, but not by much, losing a heartbreaker 40-39. Next year Allen Park will not only play in the Class B Districts but will also leave the Sub-8 to join the Tri-River League. Despite their loss the girls proved not only to Melvindale, but to the entire Tri-River League, that Allen Park will become a team to be reckoned with next year. LOOK OUT TRI-RIVER, CAUSE WE'RE MOVIN' IN!!! Team photo on 188

*MISSY ZANTOP

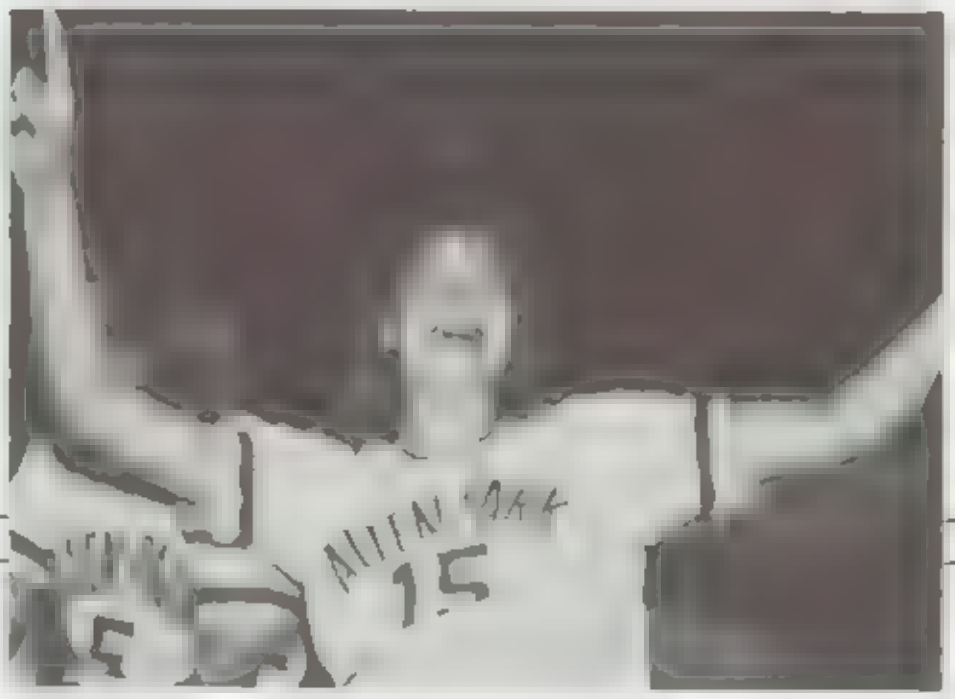

OPPOSITE PAGE UPPER LEFT Sue Dedrick drives past an opponent. OPPOSITE PAGE LOWER LEFT Annie Weiss [illegible] to the hoop. OPPOSITE PAGE LOWER MIDDLE Missy Lastop [illegible] and the handle. OPPOSITE PAGE LOWER RIGHT Lisa Pishko using an elbow. OPPOSITE PAGE RIGHT Annie Weiss, Jean Rzucidlo and Adrienne Richards all battling the boards. ABOVE Annie Weiss puts in the winning basket. TOP RIGHT Jean Rzucidlo, Missy Lastop, Lisa Pishko, Julie Guider and Sue Dedrick watch in disbelief. MIDDLE RIGHT Coach Norman gives the girls some strategy. BOTTOM RIGHT Adrienne Richards hamming it up as she shows that Allen Park is Number One!!!

CIRCLE: Charlene Green looks to pass off the ball as Lisa Corvia looks on. MIDDLE LEFT: Lisa Corvia drives past the defense for an easy two. MIDDLE: Sue Rebel shooting a jump. LOWER LEFT: Coach Riendeau leads her team in their excitement of winning show. LOWER MIDDLE: The strain of the game shows up on the face of Freshman Christie Dehandt. TOP CENTER: Sue Pando, Lisa Corvia, Lisa McDonough, Charlene Green, and Kathleen Sheridan look on attentively as Coach Riendeau diagrams how to break the press.

LEFT Christie D Hondt sinks two as Lydia Yeghiazarian looks on UPPER RIGHT Sue Rebel and Lisa Corvia fight for the loose ball while Kathleen Sheridan tries to help out her teammates MIDDLE RIGHT Sue Pando gets a little over aggressive on defense as she draws her fifth foul and fouls out of the game

# GIRLS JR. VARSITY BASKETBALL

## WE'VE ONLY JUST BEGUN . . .

CARPENTERS

A contrast to last year's Girls J.V. Basketball squad which carried not one Freshman, this year's team consists of seven promising Freshmen and four up and coming Sophomores. The team is again headed by second year coach Becky Riendeau. The girls finished the season with a record of 4-14 Because of the limited number of players on both J.V. and Varsity, the two teams practiced together all year. These practices with Varsity helped to improve the team but it was for two outstanding young players that it paid off rewardingly. These two girls were Freshman guard Lisa Corvia and forward-center Christie D'Hondt. They improved throughout the season which gave them the chance to move up to Varsity for the final game of the season and the District game against Melvindale Other members of the team were Freshman guards Lisa McDonough and Lydia Yegazharian, forwards Sue Rebel, Julie Chedaster, and center Sue Pando. Sophomores on the team were forwards Charlene Green, Kathleen Sheraton, Chris Plummer, and Carin Maki. Next year the girls should have an advantage in their new Tri-River League seeing as the Sub-8 is one of the toughest Leagues in the state. It seems like the girls basketball program is getting back on its feet after missing a year due to the failed millage. Coaches Debbie Norman and Becky Riendeau have gotten the younger kids interested again, going all the way back to the elementary level. With the addition of the Middle School players next year, the future of the Allen Park girls program looks very bright. MOVE OVER GUYS, THE GIRLS ARE MOVIN' UP!!! Team photo on 189 ***MISSY ZANTOP**

# CROSS COUNTRY

The Cross Country Team did their share of running this year. They finished their season with a record of 4 wins and 9 losses. The varsity jags defeated Lincoln Park, Riverside, Annapolis and Plymouth.

The members of the Cross Country squad were Ed Jankowski, Dan Kaczmarek, Joe Kendra, Gary Scheske, Phil Colby. All of these boys being juniors.

# AGAINST THE WIND

Bob Sager

Sophomores on the squad included Dennis McGinn and Kevin Mathis. Freshmen were Jeff Milsad and Tom Bottnoff.

Ed Jankowski was considered something to look out for next year since he ran the 3 mile course in a time of approximately 16 minutes and 13 seconds. Once again the team was coached by Science teacher Ken Heuer. Team on 178. **By SUE BURKE**

LEFT: Ed Jankowski coming into the homestretch. ABOVE: Junior Joe Kendra avoiding a tree?? UPPER RIGHT: Confident Gary Scheske about to win a race for the Jags. LOWER RIGHT: Dan Kaczmarek enjoying himself as he springs for the Jags. OPPOSITE PAGE CIRCLE: Mike Papalas lining up a shot for the Golf Team. UPPER RIGHT: Chris Vida putting. LOWER LEFT: Senior Mark Bollman swings hard. RIGHT: Paul Oshansk

# VARSITY GOLF

The Boys varsity Golf Team put forth a good effort this year in the tough Suburban 8 League. The Jags defeated Southgate and Garden City-East holding their record at 2 wins and 9 losses.

This year the team had only 3 seniors. Mark Bollman, Paul Oshanskiand Mike Papaias. The Juniors on the mighty golf team were Dave Redmer

# HIT ME WITH YOUR BEST SHOT

Pat Bonatar

Dave Redmer and Greg Von. Other members of the squad were sophomores Jim Pauffhausen, Chris Vida and Freshman Dave Maheras.

Although he is only a junior, Chris Vida will be a difficult person to beat in next years somewhat easier Tri River League. As the season was this year, Chris was on the All League Second Team. Team on 179 **SUE BURKE**

UPPER LEFT: Sophomore Kirsten Johnson smashes a forehand to win the set. UPPER CENTER: Junior Kim Pinke. What a save!! UPPER RIGHT: Senior Jane French hits a winner against a Riverside Raider. LOWER LEFT: Junior Rita Bisaro winding up for the kill. LOWER RIGHT: Junior Laura Bon shows off her perfect form.

OPPOSITE PAGE: UPPER: SENIOR Gloria Leibold dives for the ball. LEFT: SENIOR Sue Burke concentrates while hitting a forehand. RIGHT: JUNIOR Michele Labrecque viciously hits a forehand at her opponent.

# GIRLS TENNIS

Like most APHS sports teams, the girls tennis team ended their season with a poor record. The girls finished with a record of 3 wins and 10 losses. The Lady Jags proudly defeated Southgate, Riverview and Thurston

The singles players this year were Sue Burke at No. 1 singles, Kirsten Johnson at No. 2 singles, Gloria Leibold at No. 3 singles and Rita Bisaro at No. 4 singles

Jane French was a key to the doubles strategy this time around A new face on the team was Senior Melanie Dunn, who this year decided to play tennis

Coach Frosheiser stated that the team is still in a rebuilding stage. He also added that the league and experience that the other teams have are the primary reasons that their record was so bad Team Picture on 199 *SUE BURKE

## OFF THE WALL

Michael Jackson

# GIRLS SWIMMING

## THE STROKE

BILLY SQUIRE

The one big problem with this year's girls swim team that they could not overcome was their size. Since this is only the second year in existence for the girls swimming program it is very difficult for second year coach Marsha Sherwood to get many girls interested in trying out for the team. In the past the girls have been forced to swim with the boys team if they wished to swim at all. To complete her squad coach Sherwood has only ten swimmers. These are Freshman Sue Howell, Sophomores Jeanette Gamble, Julie Piskos, Maria Pando, Karen Driscoll, Katrina Connor, and Shannon Walker, Juniors Tina Rebel and Lisa Walker, and Senior Laura Walker. Out of these ten girls, four of them were able to make qualifying times to put them on their way to the State Swimming Competition. The four girls included Shannon Walker, Katrina Connor, Karen Driscoll, and Lisa Walker. Their relay in the 200 yd freestyle did not place in the top twenty but Sophomore Shannon Walker turned in two outstanding performances placing sixth in the 100 yd butterfly and eleventh in the 200 yd. freestyle. The team was led this year by Sophomore tri-captains Shannon Walker, Maria Pando, and Julie Piskos. The girls ended the season with a record of 4-9. Team photo on 180 *MISSY ZANTOP

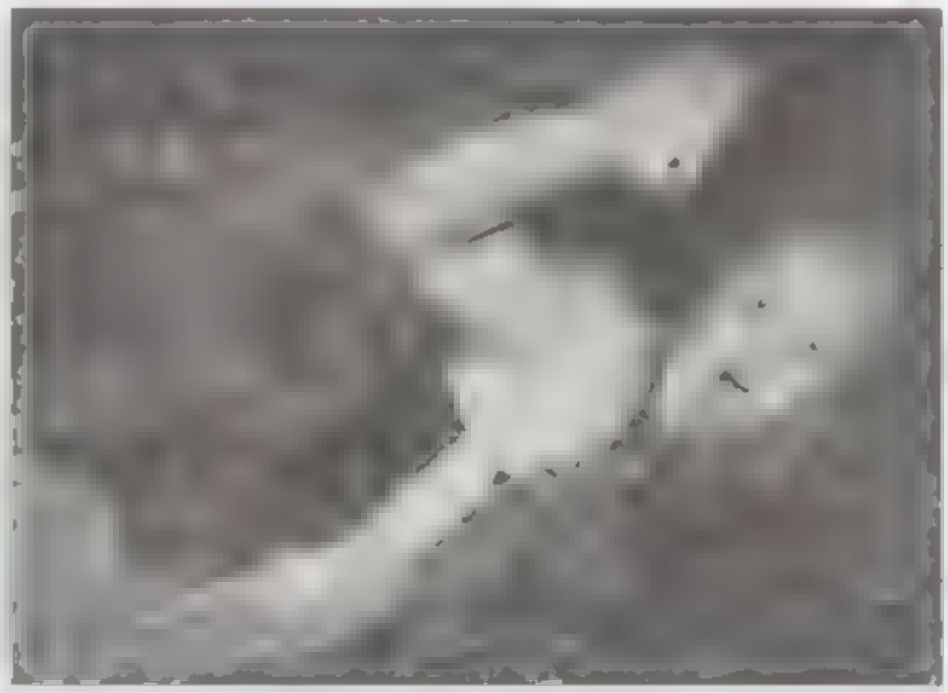

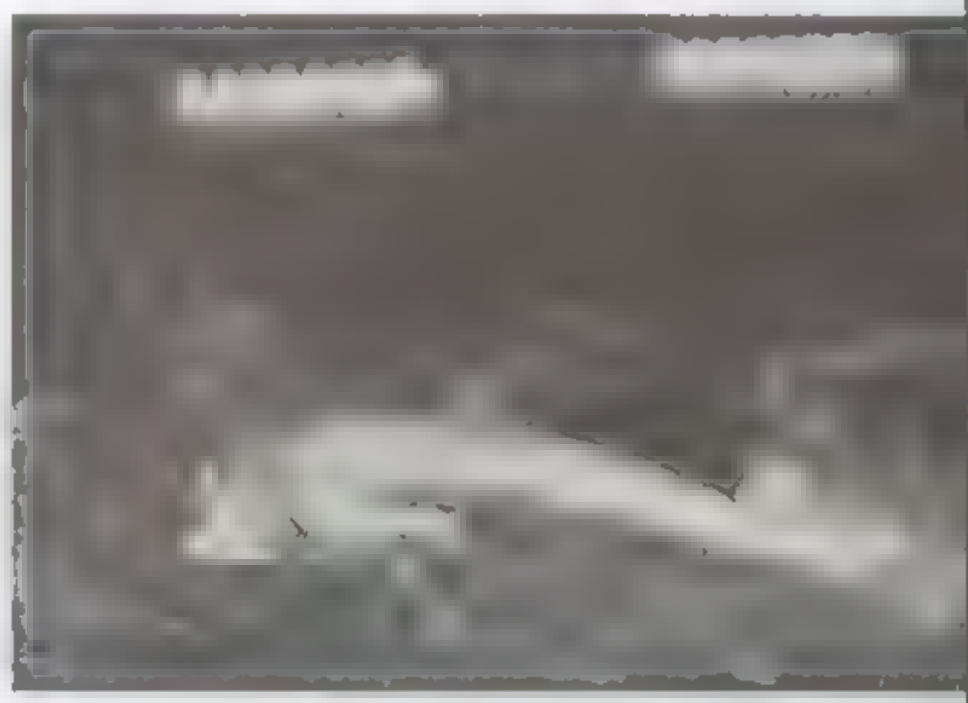

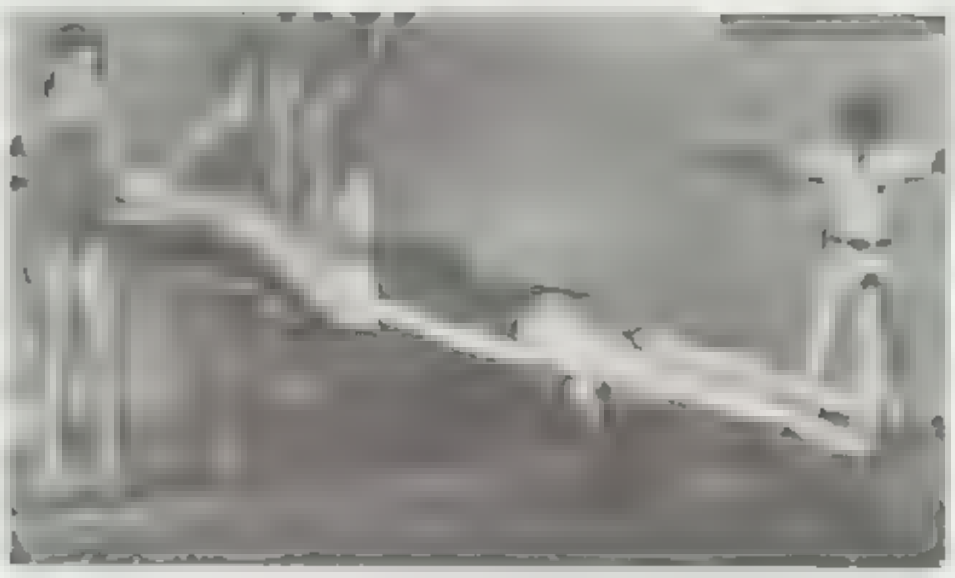

OPPOSITE PAGE UPPER LEFT Sue Howell waves at the camera on her way to victory OPPOSITE PAGE UPPER RIGHT Marie Pando glides along the surface OPPOSITE PAGE LOWER LEFT Shannon Walker catches her breath after winning the 100 yd. butterfly OPPOSITE PAGE LOWER RIGHT Laura Walker comes up for a gasp of air UPPER LEFT Julie Piskos hits a perfect 10 LOWER LEFT Karen Driscoll races towards the finish line UPPER RIGHT Karen Driscoll takes on the second leg of the relay ABOVE Timers go over the score to be accurate LOWER RIGHT Laura Walker gettin' in stride

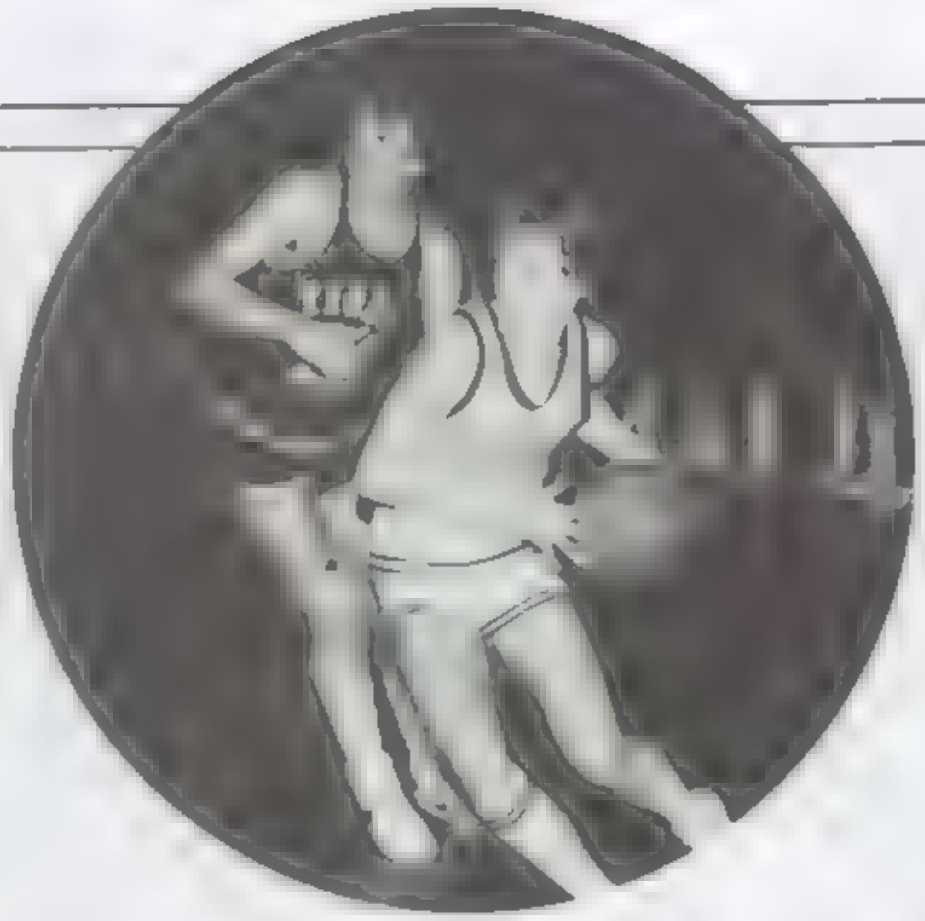

Circle: Steve Goode drives past opponent on his way to the hoop. ABOVE: Bob Bojnoff gets some instruction from coach Henson. UPPER RIGHT: Bill Ruaser gets way up as he puts in two points. LOWER RIGHT: Ray Boufford looks as if he's floating as he puts the ball back up. OPPOSITE PAGE UPPER LEFT: Dave Donigan gets a jump on his defender. OPPOSITE PAGE UPPER RIGHT: Don Goubis tries to get out of a crowd as Jeff Johnson comes in to help. OPPOSITE PAGE LOWER LEFT: Jeff Johnson gets turned around as he flies between two defenders. OPPOSITE PAGE LOWER MIDDLE: Don Goubis lays one up for 2! OPPOSITE PAGE LOWER RIGHT: Steve Goode goes up for two as Dave Donigan looks on.

# BOYS VARSITY BASKETBALL

## Help!!

(They need somebody!) The Beatles

The Allen Park Varsity Basketball team is led by first year coach Mickey Henson. Due to the fact that last year's team was almost completely lost to graduation, this year's team is made up of eleven players and only three of them have had varsity experience. The Jags started the season with a heartbreaking defeat to Grosse Ile, and they went downhill from then on. The Jags were 0-9 when they came up to two back to back overtime games. These were played against Trenton and Livonia Bentley and were both lost by the Jags. In the Livonia game the opposition held the ball for the entire overtime period taking a shot with 5 seconds left to steal the victory from the Jags. One team member stated, "It is hard enough losing so many games, but coming so close and still ending up short is very hard to accept." The Jags went into the District Tournament at River Rouge with a final record of 0-20. The guys kept up their perfect winless record as they came within reach of a victory in the final minutes only to lose another heartbreaker by a score of Rouge 50, A.P. 45. Members of the team are Seniors Bill Cayo, Ray Boufford, Bob Bojinoff, and Capt. Jeff Johnson. Juniors on the team are Jeff Jakubiak, Frank Lollo, and B.J. Rauser. The five young sophomores on the team are Dave Donigian, Steve Goode, Dave Orban, Don Goubis, and Gary DiCarlo. Team photo on 186. ***MISSY ZANTOP**

# BOYS JR. VARSITY BASKETBALL

## IT KEEPS YOU RUNNIN'!

THE DOOBIE BROTHERS

This year's Junior Varsity basketball team is led by head coach Mike W kerson and assistant coach Joe Sobosinski. The team consists of some very talented juniors and sophomores. The guys played well throughout the course of the year, even if their record of 6-16 might not show it. They opened the season with a convincing victory over a strong Grosse Ile team defeating them by 17 points. Good fortune did not stay long with the Junior Jags as they came up short against some very tough Sub-Eight teams, losing some by as little as 5 points. Even so, the guys bounced back to defeat long time rivals, the Dearborn Pioneers. The last second layup by Bill Rauser to give them the 2 point victory seemed to give the team the boost they needed. They went on to finish the season with some very impressive ball-playing Sophomores on the team include Mike Bowdell, Mike Richards, Jim Paffausen, Kyle Tertzag, and Dave Orban. Junior team members were Joe Corvaia, Dave Johnson, Jim Krikscun, Pat Sadler, Rob Walker, Ed Nicksich, John Coughlin, Bill Rauser, and Bob Besek. Of these members Dave Orban, Bill Rauser, and Bob Besek were moved up to the varsity squad to continue their seasons. Next year the Jags will be moving out of the Sub-Eight to join ranks with the Tri-River League Combined with the upcoming freshmen and the members of the varsity team, the future for Allen Park basketball looks to be very promising Team photo on 187. *MISSY ZANTOP

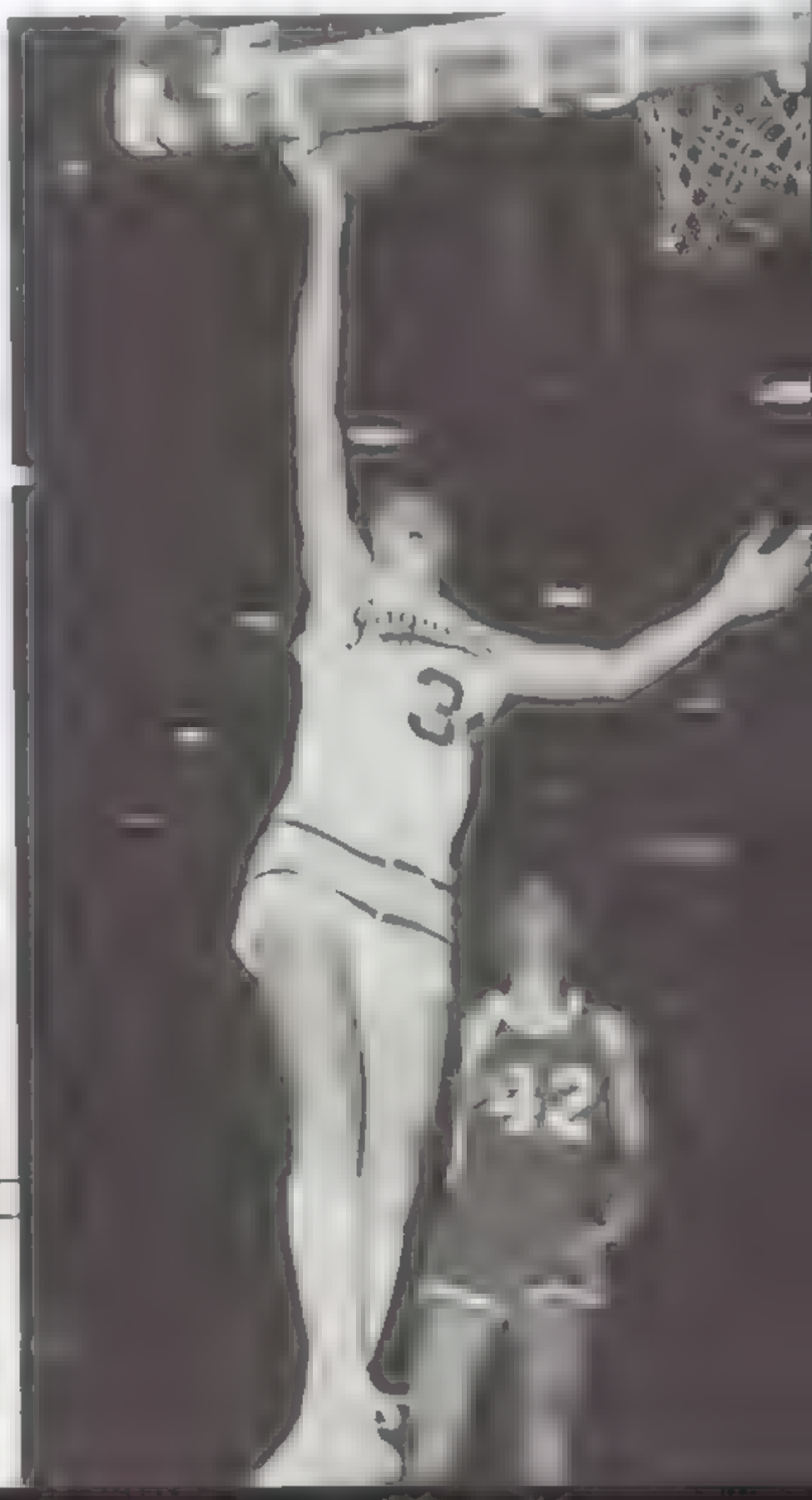

CIRCLE: Pat Sadler shows his aggressiveness as he drives past defender. OPP. PAGE LOWER LEFT: Coach Joe Sobosinski "hands" Bill Rauser some strategy. OPP. PAGE RIGHT: Dave Johnson flies in for 2 against opponent. UPPER RIGHT: Dave Johnson drives past stunned defender. UPPER CENTER: Bob Besek uses his body to get by the defense. UPPER RIGHT: Mike Bowdell escapes his defender on the fast break. MIDDLE LEFT: John Coughlin tip-toes past opponent. ABOVE: Dave Orban is camera struck as coaches Wilkerson and Sobosinski explain the situation. Mike Bowdell and Jim Paffausen look on. LOWER LEFT: Dave Orban tries to stay awake as Bob Besek lets him know where he is!

UPPER LEFT Freshman cheerleaders Lisa McDonough, Shelley Orlando, Ann Boulford and Darlene Vorva cheer their guys on to victory CIRCLE. Point guard H. W Burton drives past opponent. UPPER RIGHT Dave Pagnac, Coach Howell, and H. W Burton giving the team a boost. LOWER RIGHT UP, UP, AND AWAY!! Is this SUPERMAN? No, just our own Dave Pagnac going up over everyone to rebound the ball OPP PAGE UPPER LEFT Kevin McJunkin in perfect form?!? OPP PAGE UPPER MIDDLE H. W Burton takes flight OPP PAGE UPPER RIGHT Dave Pagnac puts up a shot while Kevin McJunkin and Gerry Musio look on in awe. OPP PAGE LOWER LEFT Greg Donigan puts it up for two as defender closes in. OPP PAGE LOWER RIGHT Anxiety shows on Gerry Musio's face as he takes aim

# BOYS FROSH BASKETBALL

This year's freshman basketball team was coached by Allen Park Alumnus Ron Howell. The freshman Jags are one of the few Allen Park teams who can boast a record of over .500! They ended an exciting season with a win-loss record of 8-5. After getting off to a slow start by losing their first three games, the freshman Jags came roaring back to win eight of their ten remaining contests. Some of those games were against very tough opponents consisting of Melvindale, Wyandotte, and Riverview who are three of the teams that Allen Park will be facing next year in their new conference. All of the Allen Park teams will be moving out of the Sub-Eight League to join the Tri-River League.

## HOW SWEET IT IS!

James Taylor

Moving to the new league does not mean the Jags will have an easy go of things next year, but their experience gained this year in the Class A League should prove to be a great asset. The guys have gained a lot of recognition this year and give bright hope to the future of the Allen Park basketball program. Outstanding performances were put on this season by playmaking guard H. W. Bufton, outside shooter Dave Pagnac, and excellent inside players Gordan Laatz, Kevin McJunkin, and Gerry Musio. Other team members were Marty Bowdell, Eric Bowman, Greg Donigian, Rob Flannery, Jerry Lafferty, John Lewis, Mike Trasler, Randy Vadasy, and Mike Evans. Photo on 187. *MISSY LANTOS

# VARSITY & J.V. VOLLEYBALL

The girls Varsity and J.V. volleyball teams showed more promise than some of the other sports at APHS this year. These girls all worked very hard for a long time to get ready to play this season. Last year all the girls made enough money to send themselves to camp at MSU The week they spent at camp though strenuous, proved to be very helpful in their season

The outstanding game of the season was when the girls defeated the over-confident Plymouth Rocks in a three game match. The scores of this match were 14-16, 15-8, and 15-11. The varsity squad ended up in 6th place in the Sub- 8league This was somewhat of a letdown to the girls, since Plymouth who they beat, placed first in the league

At the end of the season both the Varsity and Junior Varsity players were honored at their banquet For the Junior Varsity Sharon Kuroda accepted the 110% award, Cathy Martin received the Most Improved award. These awards were also presented to the Varsity squad. The recipient for the 110% award was Ava Chapo, the Most Improved Player award went to Sophomore Kris Knas The Most Valuable Player for the Varsity squad was Sue Burke

Other members of the Varsity squad included Julie Bentley, Jane French, Lisa Kosaian, Diane Mantua, Kirsten Johnson, Edie Dziekan, Julie DeGraw and Charlene Green

Additional members of the Junior Varsity were Julie Chidester, Christi D'Hondt, Joanne Kovacs, Chris McClosky, Denise Maharis, Karen Cloke, Sue Rebel and Anna Hanolan

The coach of the Varsity squad was Karen Feldt The Junior Varsity coach was Penny Cook. *SUE BURKE Team photo on 184

## SOME GIRLS

Rolling Stones

OPPOSITE PAGE Sophomore Anne Yodes shows off her agility and great form as she prepares to kill an overhead serve. UPPER RIGHT Sophomore Edie Dziekan demonstrates here expertise bumping that she learned at MSU this Summer RIGHT Senior Sue Burke warms up before the game. UPPER LEFT Sophomore Darlene Carroll working diligently keeping stats during a game. LEFT: Freshman Julie Chidester from the Junior Varsity winds up to hit her powerful serve ABOVE Jane French bumps up the ball for her teammate to set

OPPOSITE PAGE UPPER RIGHT, Coach Seman looking concerned as he watches his Varsity squad take on an opponent OPPOSITE PAGE LEFT; Junior Scott Fowler prepares himself for his tough match. OPPOSITE PAGE LOWER RIGHT, For the freshman squad Chassen Badwi gets his opponent in an awkward position. CIRCLE Senior Frank Liberati gaining some self confidence from a Rob Kubo pep talk UPPER RIGHT A Freshman on Varsity??!! Yes, and Dave Grafton does a fine job at it, too Pictured here gaining two big points for the Jaguars RIGHT: Junior Dave Templin, a welcome addition to the Varsity wrestlers, getting ready to take down his opponent BELOW: Another newcomer to the sport of wrestling was Junior Mark Baier Pictured here as he shows off his skill by staying on top of this Lathrup wrestler

# WRESTLING

The Wrestling Jaguars of APHS finished their season with a 2 wins and 23 losses record. This was not bad since the team was made up of mostly first year wrestlers. Only 6 experienced wrestlers returned from last year. These returning wrestlers included Varsity members Leo Diroff, Rob Kubo, Dave Potter, and Frank Liberati. Other members of the Varsity squad were Junior Mark Baier, Sophomore Danny Donofrio Sophomore Tom Dunne, Junior Ray Feher, Junior Scott Fowler, Freshman Dave Grafton, Junior Dave Templin, and Junior Jamee Warren. Members of the Freshman squad were Chassen Badwi Bigliardi, Dave Green, Chad Konefe, Jim McClay, Tim McGonagle, Tom Mukri, Craig Rafail, and Jeff Weurner

At the end of the season the team was honored, along with all of the winter sports teams at a banquet, sponsored by the Adult Booster Club. During the Banquet a 110% Award was presented to one individual from each athletic team. The wrestling recipient was Senior Frank Liberati. The Most Valuable Wrestler was given to Dave Potter Frank Liberati also accepted the Most Improved Wrestler Award

With all the young talent that the wrestling team has returning, they should be something to look out for in the new league. **"SUE BURKE**

Team Photo on 182

## THE HORIZONTAL BOP

**Bob Seger**

# BOYS VARSITY SWIMMING

This year the Boys varsity Swim Team finished with a record of 4 wins and 11 losses. This year the team went up against teams with 20 members and more. This was a disadvantage to the team since the Jaguars had only 9 members.

At the end of the season awards were presented to outstanding swimmers. This was done at the Winter Sports Banquet sponsored by the Adult Booster Club. The Most Valuable Swimmer Award went to Jerry Turner. The 110% award and the Coaches Award went to Erik Paschke. John Boufford received the Most Improved Swimmer Award.

Other members of the team included Jeff Boulton, Tom Clinton, Kevin LaButte, Jim Farmer, Jim Woldova and manager Dennis McGinn. Tom Acratz was the only other senior on the team.

The Coaches for the men swimmers this year were Todd Paglia and Dennis Carter. *SUE BURKE Team Photo on 181

## AQUALUNG

Jethro Tull

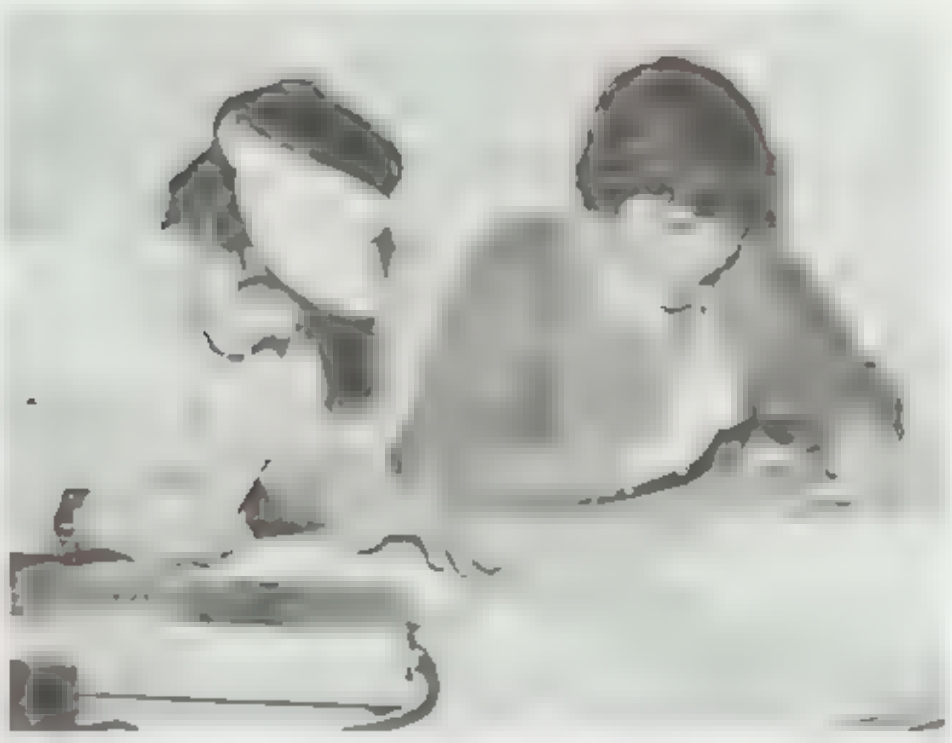

OPPOSITE PAGE UPPER RIGHT, Senior Jerry Turner displays perfect form as he does the backstroke OPPOSITE PAGE LOWER Jim Wojdyla shows teammate which length he is on OPPOSITE PAGE CENTER Tom Clinton coaxes his teammate on as timers, Patti Werk and Beth Zollars compare times UPPER LEFT, Coaches Todd Paglia and Dennis Carter discussing the time of a team member UPPER RIGHT Mark Bollman and Rick Roberts having a good time as they announce the swim meet. ABOVE. John Boufford swimming the freestyle LEFT, A diver just about to make a real splash

CIRCLE Coach Norman checks out her team's defense UPPER RIGHT Freshman Lisa Corvaia keeps her eye on the pitcher's motion. MIDDLE Senior third baseman Missy Zanlop awaits the oncoming ball LOWER LEFT Senior catcher Jean Rzucidlo gets ready for the pitcher's release LOWER RIGHT Junior Jenny Balogh shows her joy as she crosses the plate after a three-run homer OPP PAGE TOP Missy Zanlop crosses the plate as Sue Dedrick follows close behind Lisa Corvaia, Charlene Greene and Jane French keep adding to the Jags lead OPP PAGE LOWER LEFT Jenny Balogh fires the third strike to the opposition OPP PAGE LOWER RIGHT Lisa Pishko Ava Chapo, Kathy Sheridan, and batboy Tim Dedrick cheer their pitcher on as she retires another batter on strikes

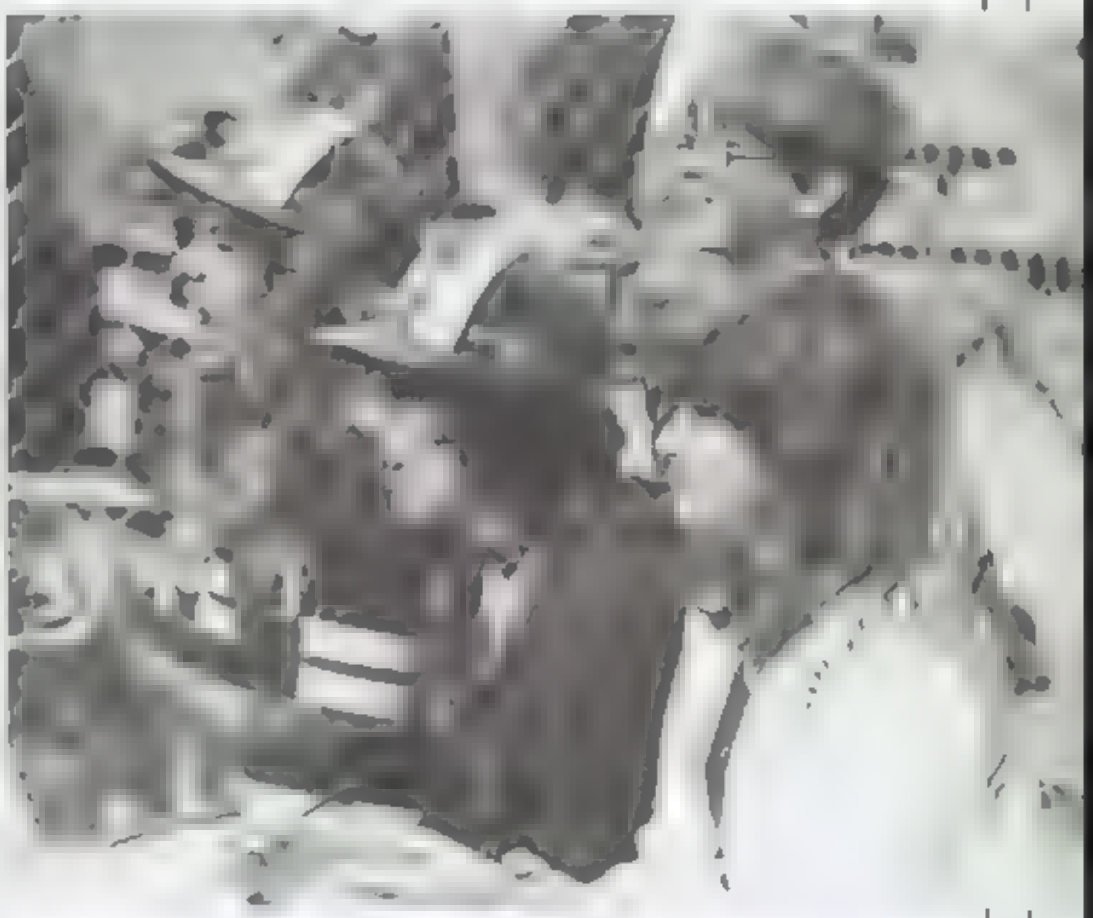

# VARSITY SOFTBALL

## UNDER PRESSURE

DAVID BOWIE — QUEEN

The Varsity Softball team of 1982 is headed by second year coach Debbie Norman. The girls this year were expected to do much better than their record of 4-13 shows. Just about every girl on the squad played on a summer fastpitch team which competed against other downriver teams and captured first place. But Coach Norman just couldn't seem to find the right combination of players in high school play to compete against the strong Class A Suburban Eight League. The girls did however manage to defeat Dearborn twice and Plymouth once during the season as they ended up sixth out of seven teams in the league standings. Coach Norman will only be losing four girls to graduation this year which means she will have just about her whole team to work with next season in their new Tri-river League. This year the Varsity Jags turned out two All-League and three All-Area ball players. Senior third-baseman Missy Zantop made both teams for the second year in a row while Junior pitcher Jennifer Balogh made them both for the first time. The third player was Freshman Lisa Corvaia who made the All-Area team as a combination pitcher and center-fielder. With the new players coming up from the J.V. team next year and the experienced girls from this year the Varsity Jags should prove to be a tough competitor in the Class B Tri-river League.

Photo on 191 **MISSY ZANTOP**

# J.V. SOFTBALL

## ONLY TIME WILL TELL?!?

ASIA

The 1982 Allen Park Junior Varsity Softball team did not quite follow the pattern set by teams in the recent years. The team this year, as opposed to the others, was made up by a majority of Freshmen with the exception of one Sophomore and one Junior. This factor gave second year coach Patti Zimbalatti a very challenging task. She was forced to take a group of girls with only slowpitch experience and turn them into competitive fastpitch ball players. Most of the other teams in the Suburban-Eight League were made up of players with at least one year of fastpitch experience. Even so Patti and the girls met the challenge well by defeating Plymouth and Dearborn, two of the stronger teams in their league. The girls record of 3-12 might not have been the greatest ever turned in by a J.V. squad, but they did learn how to work together as a team. Next year the Junior Varsity team will consist of almost the same players along with some hopefuls from the A.P. Middle School. This factor along with the girls switching from their Class A League to a Class B League should prove to be a great advantage to the team. They should be a much more competitive ball team against the schools in the new Tri-river League. This summer the entire team will be participating a fast-pitch program which will give them added experience. All in all next year the Junior Jags should be a winning team that A.P. can be proud of!!!

Photo on 193 **MISSY ZANTOP**

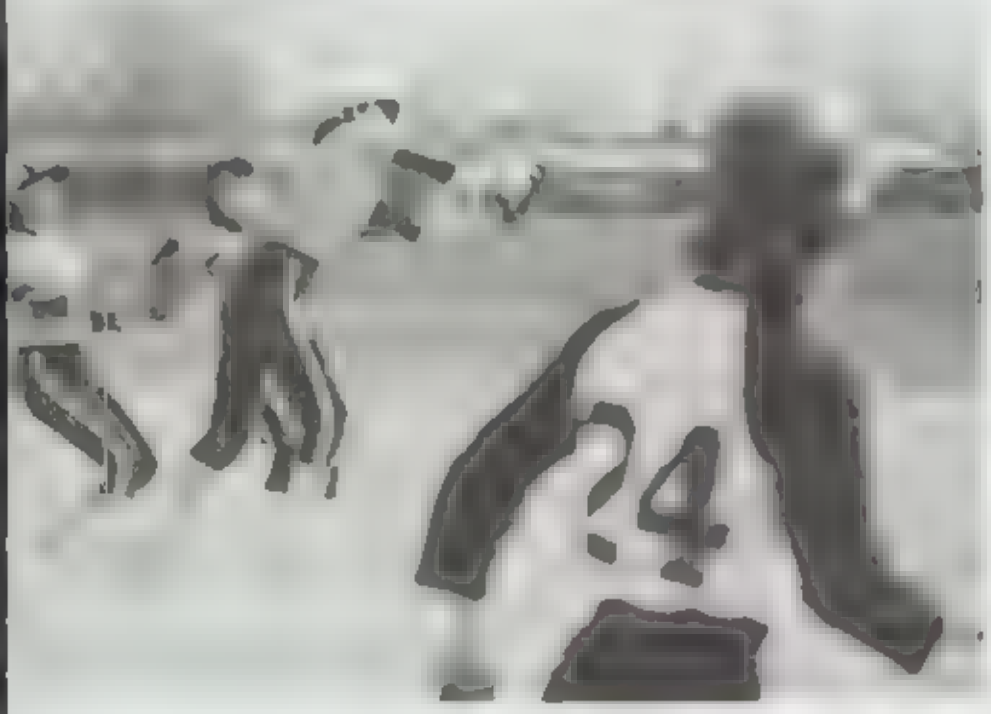

Opp. Page Upper Left: Lisa Pejuan tries to get a good jump from third. Opp. Page Upper Right: Pitcher Christie D'Hondt tries to pitch out of a jam. Opp. Page Lower Left: Lisa McDonough jumps to the fence to voice her opinion. Opp. Page Lower Right: Christie LaBrecque concentrates on getting a base hit. Upper Left: Coach Patti Zimbaliti yells out her strategy to the team. Upper Right: First baseman Renee Enoch gets ready for the play. Middle Right: Christie LaBrecque gives her team some support. Above: Christie D'Hondt, Lisa Pejuan, and Lisa McDonough have a conference at the mound to see who **baseles** the infield fly ball?!? Right: Renee Koukoudian is a little low with the bat on a squeeze bunt attempt.

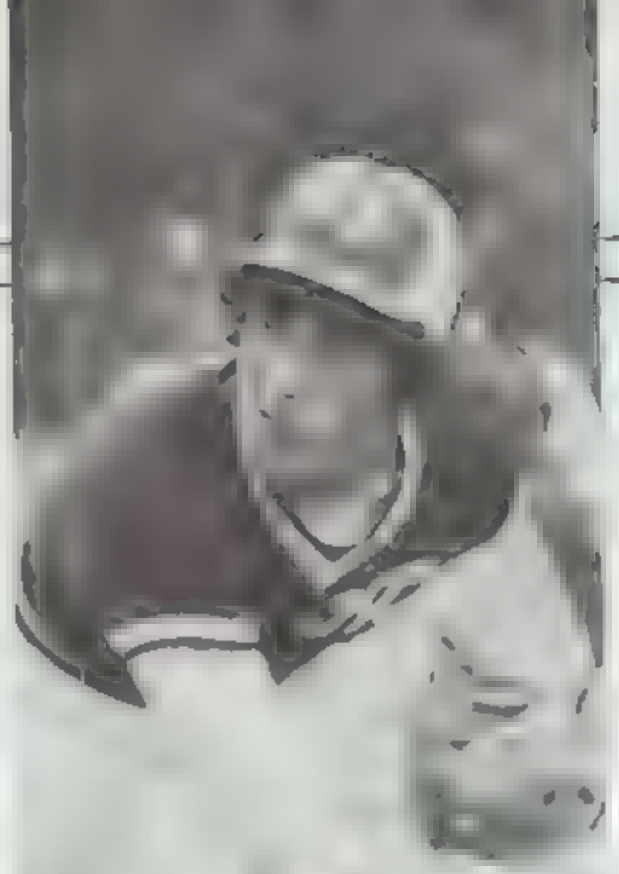

OPPOSITE PAGE UPPER LEFT Coach Kelly giving Senior Jim Ridener and Junior Frank Lollo a pre-game pep talk UPPER RIGHT Senior Chris Thorne deciding whether he should use one hand or two hands CENTER LEFT Junior Joe Corvaia rounding first base CENTER RIGHT Juniors Mike Krust, Greg Yon, Kirk Brayman and Jeff Jakubiak waiting to get their chance to play LOWER LEFT Senior Victor Frendo leading off the first inning at Edsel Ford LOWER RIGHT Senior Michael Pouliot poses for the photographer LEFT Junior pitching star Frank Lollo shows off his form LEFT Senior Ray Boufford shows off his fancy footwork CENTER PAGE Senior Jeff Pischke waiting to make the pickoff play BELOW Senior Ray Boufford scaring the baserunner

# VARSITY BASEBALL

## ANOTHER ONE BITES THE DUST

QUEEN

Keeping up the pace for APHS sports, the Varsity Baseball Team finished with a record of 9-17. Though the team didn't live up to their high expectations they proved some of their talent by defeating Dearborn twice and Trenton once These victories were outstanding achievements compared to the rest of their struggles

In the annual Wyandotte Tournament the Varsity Jags defeated Taylor Center in the first game. This was a great achievement considering Taylor Center was a favorite in the tourney

At the annual baseball banquet the men were presented with serious awards and gag gifts. The MVP award was presented to Mike Pouliot and the 110% award to Chuck Beach. All League Second Team honors were bestowed upon Mike Pouliot for his outstanding performance in left field and also to Ed Jankowski for his shortstop ability

Senior members of the team included Ken Post, Chris Thorne, Ray Boufford, Jeff Pischke, Bob Vadasy, Victor Frendo and Jim Ridener

Junior members included Kirk Brayman, Jeff Jakubiak, Frank Lollo, Mike Krust, Bob Francis, Greg Yon and, Joe Corvaia

This year statistics were taken by Junior Judy Kelly and the manager of the team was Junior Frank Duzick

*SUE BURKE Team on page 190

# J.V. BASEBALL

**GOOD DAY SUNSHINE**

The Beatles

The Junior Varsity baseball team had a fantastic season with a win-loss record of 19-2. The Junior Jags began their powerful assault by crushing a tough Livonia team and continued on to become the Suburban Eight League Champions. They also won the Catholic Tournament Trophy. Coach John Haboian, with the help of scorekeepers Katrina Connor and Mary Tsutsui, carried the J.V. squad through a long, hard season. The high-spirited team members include Brad Artman, Mike Bowdell, Tom Coletta, Dave Davis, Gary DiCarlo, Leo Diroff, Dave Donigian, Bill Fulayter, Steve Goode, Dave Glenn, Jim Guess, Don Guobis, Steve Martin, Sean Mitchell, Dave Orban, Bob Post, Jeff Redden, Mike Richards, Eric Rooney, and Kyle Tertzag. Chris Haboian and Bill Guttman assisted Coach Haboian. Team photo on Pg 193 **By Beth Warren**

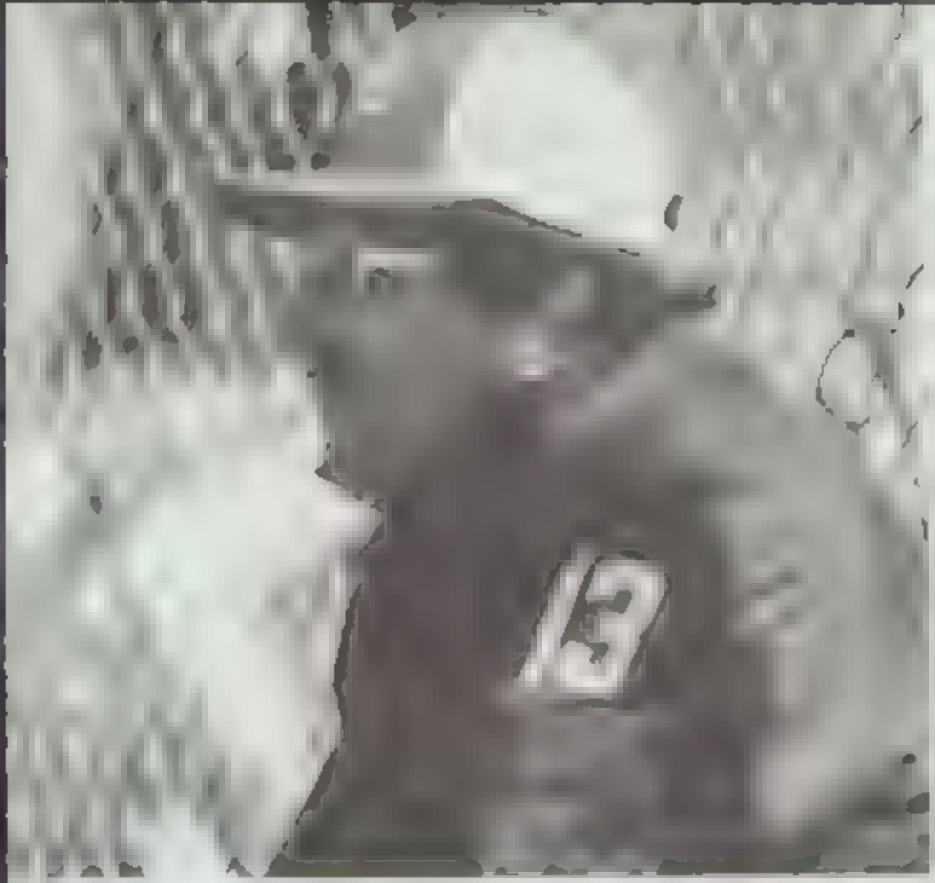

[illegible] Don [illegible] takes a swing. Below: Brad Ausmus is ready to [illegible]. [illegible] Below: [illegible] behind [illegible] Below: [illegible] Top right: [illegible] Below: [illegible] Below: [illegible] pitcher Dave [illegible] a homer.

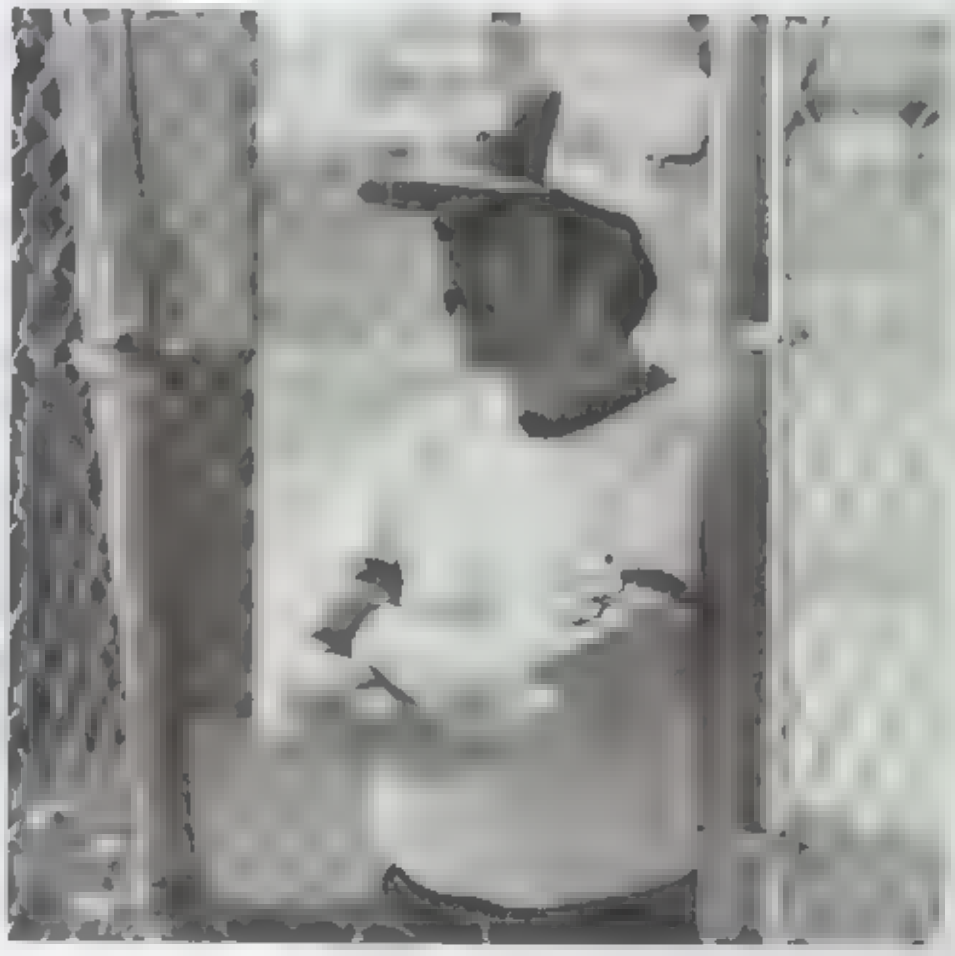

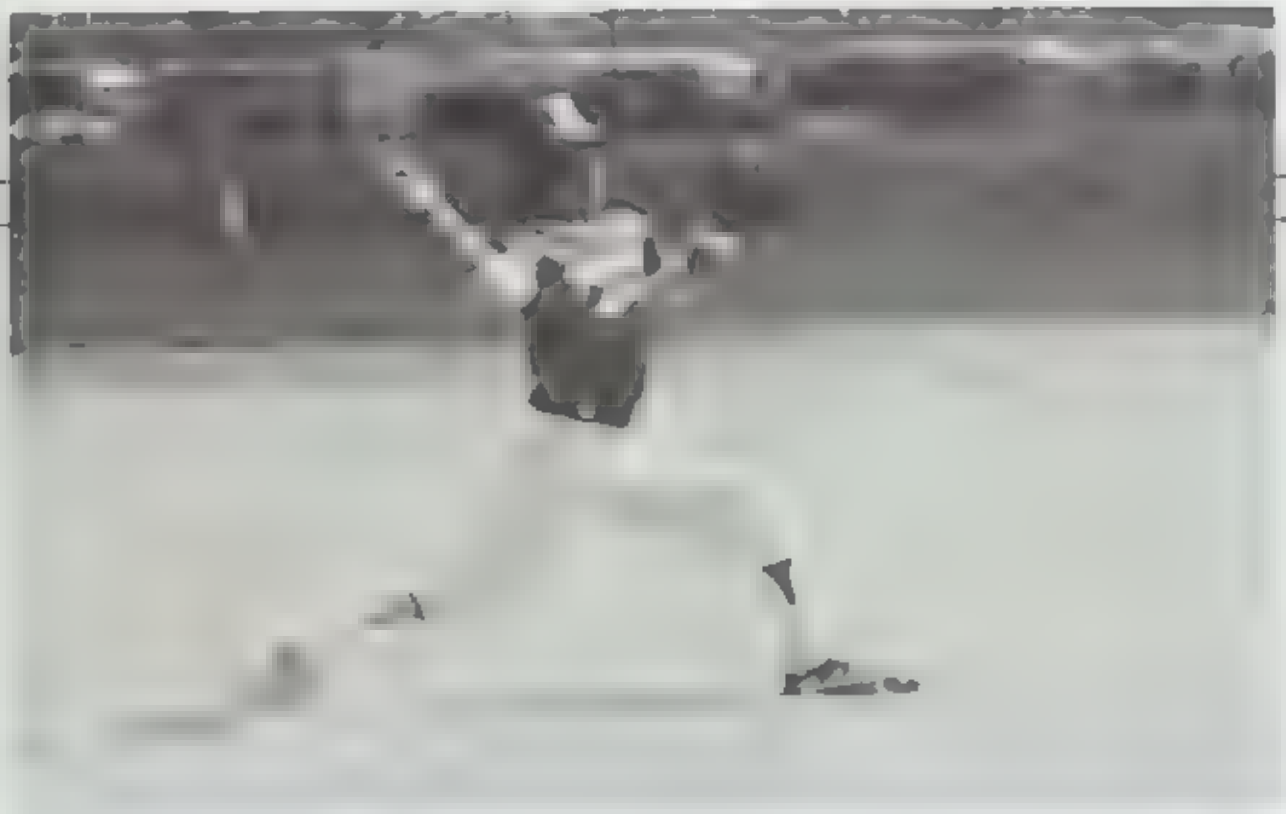

Opposite page: top right: Tim McGonagle catches the ball? Joe Hinkle makes the play! Right: Rich Sclater slams a base hit. Is the sun in Coach Balestelli's eyes? This pg. left: The perfect throw by H. W. Bufton. Hurler Dave Pagac throws a strike. Above: Marty Bowdell awaits the throw.

# FRESHMAN BASEBALL

The Freshman baseball team had a rewarding season with a final record of five wins and five losses. The Frosh Jags opened the competition with a victory over a tough Lincoln Park team. Outstanding performances were given by H. W. Bufton and hurler Dave Pagac. Our freshman ballplayers, coached by Mr. Pat Balestelli, have the stamina and endurance needed to make a talented ball club for the years to come. The Frosh squad, consisting of 19 players, is as follows: Jeff Bero, Tom Bottorff, Marty Bowdell, H. W. Bufton, Gordie Ferguson

## IT'S ALL IN THE GAME

**George Benson**

Tom Ford, Jeff Green, Joe Hinkle, Roger Lindeman, Steve Mangiapane, Tim McGonagle, Mike Mitchell, Henry Nagel, Dave Pagac, Rich Sclater, James Shomock, Gerry Slea, Jim Szostek, and Randy Vadasy. Team photo page 192. **By Beth Warren**

# GIRLS TRACK

The Girls Track team had an extremely disappointing season with a final record of 0-12. Coach Marcia Sherwood feels the difficulty was due to the inexperience and the youngness of the team, containing only two seniors. The 'Most Outstanding' award went to Carrie Coughlin, and the 'Most Improved' award went to Shelley Mann. Sophomore Mary Cardenas received the 'Best Supporting Teammate' award.

Coach Sherwood said that the team improved tremendously and will be tough competition next year in the new league.

## LET'S GET PHYSICAL

OLIVIA NEWTON JOHN

Senior Sue Hurley set a new school record in the 220 low hurdles with a time of 36.13. Also, the 440 relay team of Julie Piskos, Shelley Mann, Mary Cardenas, and Carrie Coughlin fell one second short of beating the school record.

All in all, the season can be looked at as a building year. Coach Sherwood said that the team improved tremendously and will be tough competition next year in the new league. Team photo on pg. 196. *By [redacted]

This page: top left: Sophomore Chris Belleky flies over the hurdles with style and ease. Top right: Dawn Hayes crosses the finish line after a long, hard run. Below: Julie Piskos "bends over backwards" for a first place. Opposite page, top left: A victory? No, just the end of an everlasting practice. Top right: Freshman Sue Rebel plays anchor person. Middle left: Senior Sue Hurley breaks a record. Middle right: Mariam Tadian carries the baton in the home stretch. Bottom left: Julie Piskos puts forth her last burst of energy. Bottom middle: Adrienne Richards breaks the tape for a first place. Bottom right: Mary Cardenas "makes a break for it."

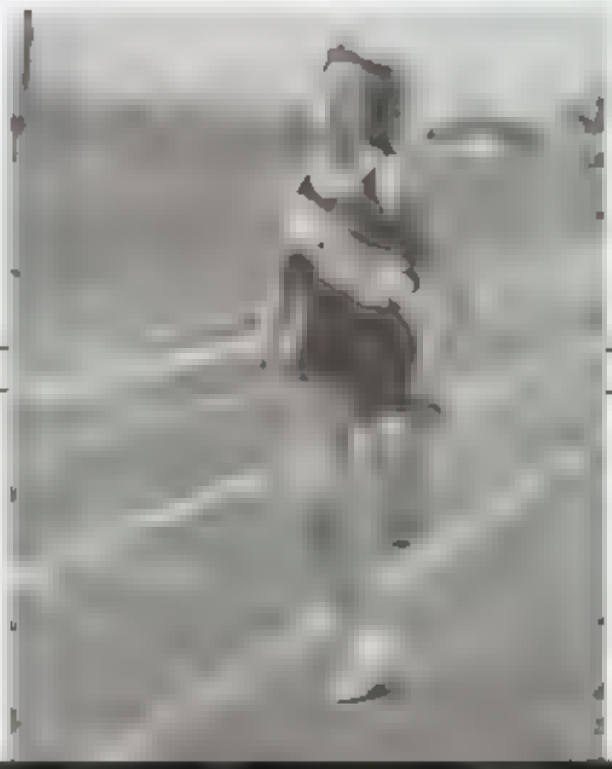

UPPER LEFT Gordon Laatz UPPER RIGHT Thom Mukri doing the pole vault CENTER LEFT MVP Jeff Pidcock ABOVE Eric Wobig at the discus Right Jim Wojdyla making a splash?!?! FAR RIGHT Gordon Laatz and Walter Huddy OPPOSITE PAGE UPPER LEFT. John Gaggin, Jim Cook and Coach Rafail discuss the scores RIGHT Scott Fowler leaps over a hurdle LOWER LEFT Junior Dennis McGinn takes himself over the high bar LOWER RIGHT Freshman Jeff Werner

# BOYS TRACK

## FOOT LOOSE AND FANCY FREE

ROD STEWART

The Varsity Track Team did a nice job this year, but like most APHS teams their record just couldn't show it. Outside of the Sub-8 league, the squad did an excellent job ending with a record of 3-2. Inside the Sub-8 the hopes weren't as high. They ended with a record of 0-6. Throughout the year the Jaguars attended several outings in which they did quite well. At the Sienna Heights meet the Jaguars finished in eighth place. At the Lincoln Park Invitational the Jaguars finished in fourth place.

This year the Jaguars consisted of only 5 seniors, they were Jim Cook, Bryan Coward, Dave Gilpatrick, Les Waske, and Bryan Ketzenberger.

Juniors on the team were Dan Bollman, Fred Chearhart, Scott Fowler, Walt Huddy, Ed Jankowski, Mike Jacquish, Dan Kaczmarek, Dave Templin, Mark Vandenberg and Eric Wobig.

Sophomore members included Mike Bowdell, Nino Cappeletti, Chuck DuChene, John Gaggin, Mark Geb, Dave Glenn, George Gosinski, Kevin Mathis, Dennis McGinn, John Nation, Jeff Pidcock and Dan Rafail.

Last, but certainly not least, the freshmen were Gordon Laatz, Tim McGonagle, and Tom Mukri.

*SUE BURKE Team on page

# BOYS TENNIS

## SWING TOWN

STEVE MILLER

The Boys Tennis team, led by coach Ed Froheiser, had a very rewarding season with a concluding record of 8-9. The team won two league matches for the first time in four years. Outstanding performances were given by senior Les Harris at number two singles, 21-8, and by sophomore Steve Almasian at number three singles, 21-8. Coach Froheiser feels that the team has improved dramatically from last year's performance and that next year's team will be "awesome." Led by Matt Greene, Coach Fro has high hopes for his young team in the Tri-River conference. Members of the team include: Steve Almasian, Aaron Bates, Mike Boila, Doug Clarke, Phil Colby, Allen David, Jim Geb, Matt Greene, Les Harris, Ed Loftus, Jeff Mifsud, Steve Pfeiffer, Ken Pitchford, and Dan Voss

***By Beth Warren**

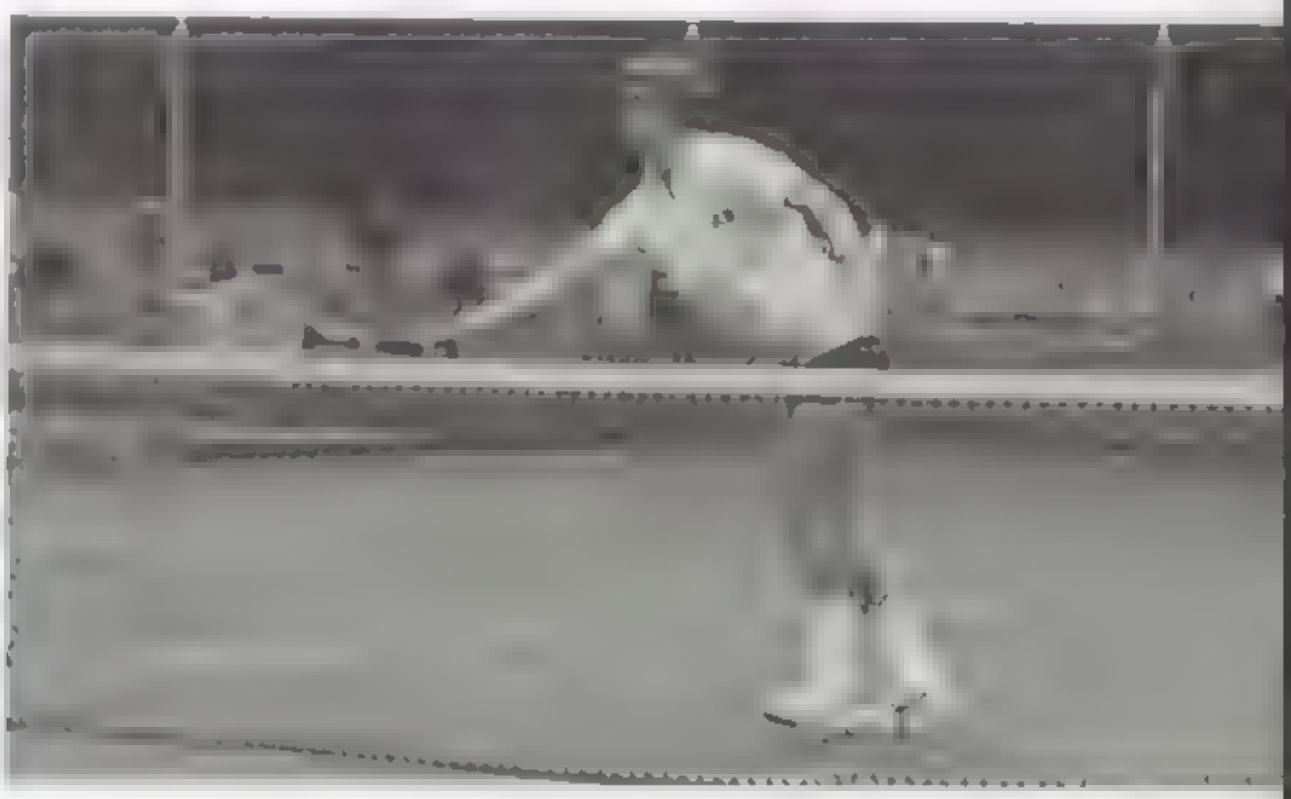

This pg., above: Jim Geb makes a "smashing" return. Top right: Mike Boila with a save. Below: The team (left to right) Doug Clarke, Ken Pitchford, Les Harris, Aaron Bates, Mike Boila, Phil Colby, and Coach Froheiser. Bottom row: Dan Voss, Steve Almasian, Ed Loftus, Jim Geb, Jeff Mifsud, Steve Pfeiffer, and Matt Greene. Opp. Pg., top left: Les Harris doing what he does best. Middle: Steve Almasian with a "stroke." Below: Matt Greene jammed inside. Top right: Ken Pitchford anticipating? Below: Dan Voss has directions confused.

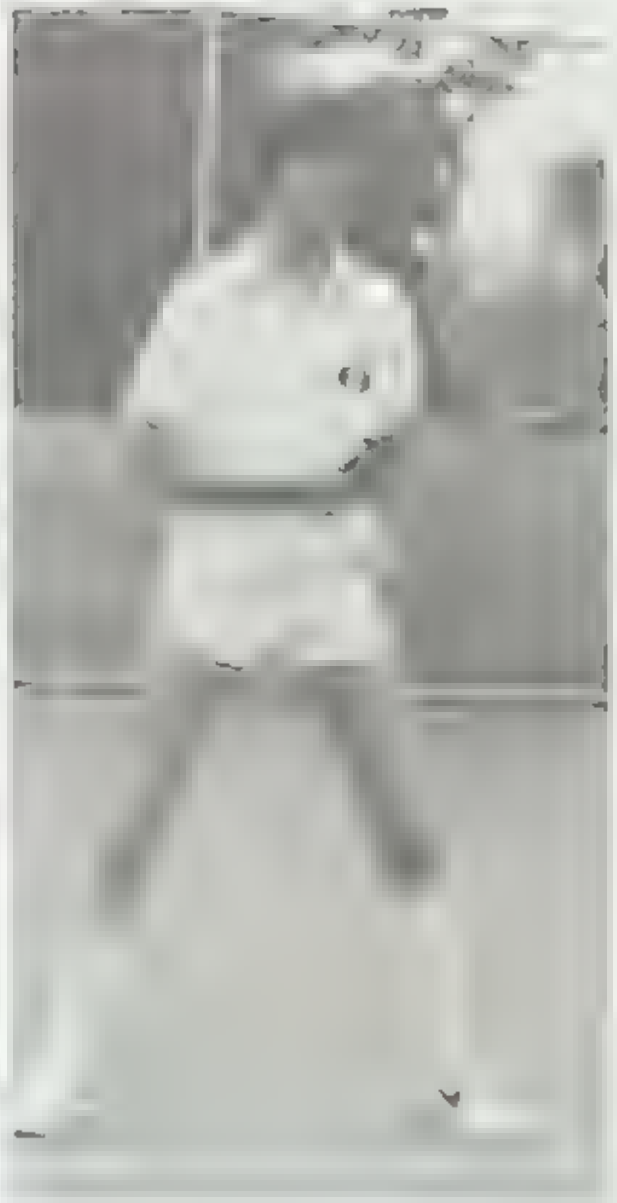

# POINT OF KNOW RETURN

# THE BOSS


CLASSROOM CANDIDS . . . . . 114
INDUSTRIAL ARTS . . . . . 116
HOME ECONOMICS . . . . . 117
ENGLISH AND FOREIGN LANGUAGE . . 118
BAND . . . . . 120
CHOIR . . . . . 122
BUSINESS . . . . . 124
JAGUAR JOURNAL . . . . . 126
IMPRINT . . . . . 128
SOCIAL STUDIES . . . . . 130
SCIENCE . . . . . 132
MATH . . . . . 134

# CLUBS

Clubs are back and active at APHS. Some of the clubs at Allen Park High consist of scholastic ability and some are for just pure fun and enjoyment.

The drama club, alias "Allen Park Players And Company," are a group of aspiring actors and actresses. "Come Blow Your Horn" and "Growing Up Naked" were the two excellent performances the drama club put on this year. Mr. Lavine was the director of the drama club this year.

One of the biggest clubs at APHS is the ski club. These skiers range anywhere from beginners to the more advanced skiers. Every Thursday the ski club looks forward to their trip to Pine Knob. The ski club advisors include Mr. Barrick, Mr. Haboian, Mr. Heller, and Mr. Rahal.

ABOVE: FRONT ROW, LEFT TO RIGHT: Kim Fenner, Beth Wagner, Sarah Wal[illegible], Michelle Andriacchi, Lisa Deshantz, Phil Cot[illegible] SECOND ROW: Sherry Ferguson, Kelly K[illegible], Marybeth Caney, Mike Bona, Brian [illegible] and Mr. Lavine.

ABOVE: FRONT ROW, LEFT TO RIGHT: Mr. Haboian, Michele Boulinghouse, Jamie [illegible] John Smikorr, Mr. Rahal, Mike Pacacas, Beth Rosa, Mary Piker, Paul S[illegible], Tom Ka[illegible] SECOND ROW: [illegible] Mark [illegible] Wright, [illegible] Werne, Bob Po[illegible], Rob [illegible], Paul [illegible] Donell, Chuck Bridges, Kevin M[illegible] and Bodawins.

DIRECT LEFT SITTING, LEFT TO RIGHT Karen Knas, Shelley Ferguson, Kathy Bruinsma, Donna Doran. SECOND ROW Mrs. Ferency, Ed Loftus, Rita Bisaro, Kattie Walters, Liz Bond, Missy Zantop, Annie Weiss, Mary Toth, Michelle LaBreque, Judy Kelly THIRD ROW LEFT: John Balogh, Doug Clark, Jean Rzucidlo, Jim Krikscun, Andrea Pitchford, Rick Woods, Jeff Johnson, Bryan Ketzenberger, Mike Krust, Dave Vosa, Mark Bollman, [illegible]

The National Honor Society consists of a group of scholastically elite students. To be elected to the Honor Society a student must show leadership, scholarship, character, and service to his or her school. The Honor Society officers are: Pres. Shelley Ferguson, Vice-Pres. Karen Knas, Sec. Donna Doran, and Treas. Kathy Bruinsma. Mrs. Ferency is the advisor of the Honor Society

A group of students nominated by their teachers and then voted on by student council, make up the Allen Club. The Allen Club is a school and community service group. The officers of the Allen Club are: Pres. John Balogh, Vice-Pres. Julie Bently, Sec. Rick Woods, and Treas. Jeff Johnson. The Allen Club's new advisor this year is Mr. Ferguson

**Leanne McGonagle**

DIRECT LEFT, FRONT ROW, LEFT TO RIGHT: Mr Ferguson, Jodi Moore, Reggie Dannenburger, Donna Doran, Liz Bond, Todd Flood, Leanne McGonagle, Kirk Brayman. SECOND ROW: Judy Kelly, Annie Weiss, Kattie Walters, Sue Burke, Dave Bergsman, Frank Lollo. THIRD ROW: John Balogh, Rick Woods, Jeff Johnson, Bryan Ketzenberger, Mike Poulliot Bill Cayo

# NEVER A DULL MOMENT IN ELECTIVE CLASSES

Frances Babbage
[redacted]

Pat Battistell
Edward Belias

Joseph Berry
Rita Bisaro

Gertrude Brown
Ruth Buschman

George Carevich
James Carmen

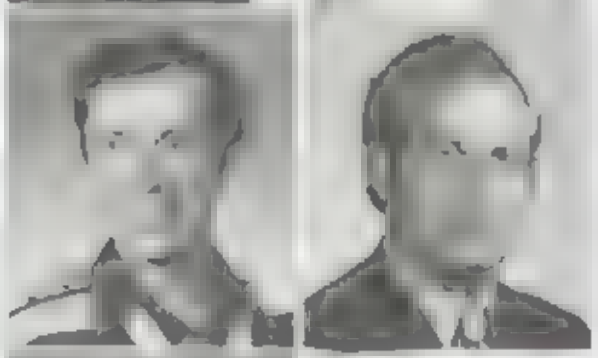

Homer Coleman
[redacted]

George Donigian
Leroy Durfee

"Never A Dull Moment" is a good description for the elective classes offered at APHS

In the industrial arts, students start by taking a beginner's class which gives a basic idea and teaches simple skills in fields such as metals, electronics, drafting, and small engines

If students wish to pursue a more in depth study of any of these, advanced and vocational classes are also available

Creative and Home-Arts follow this same pattern.

Luckily, all of these classes are provided, for they are an excellent opportunity for students to receive an introduction to practical and useful skills for the future. By *Katie Lareau

THIS PAGE BELOW: Mr Durfee teaching senior, Steve Moulding, some practical information about the automobile

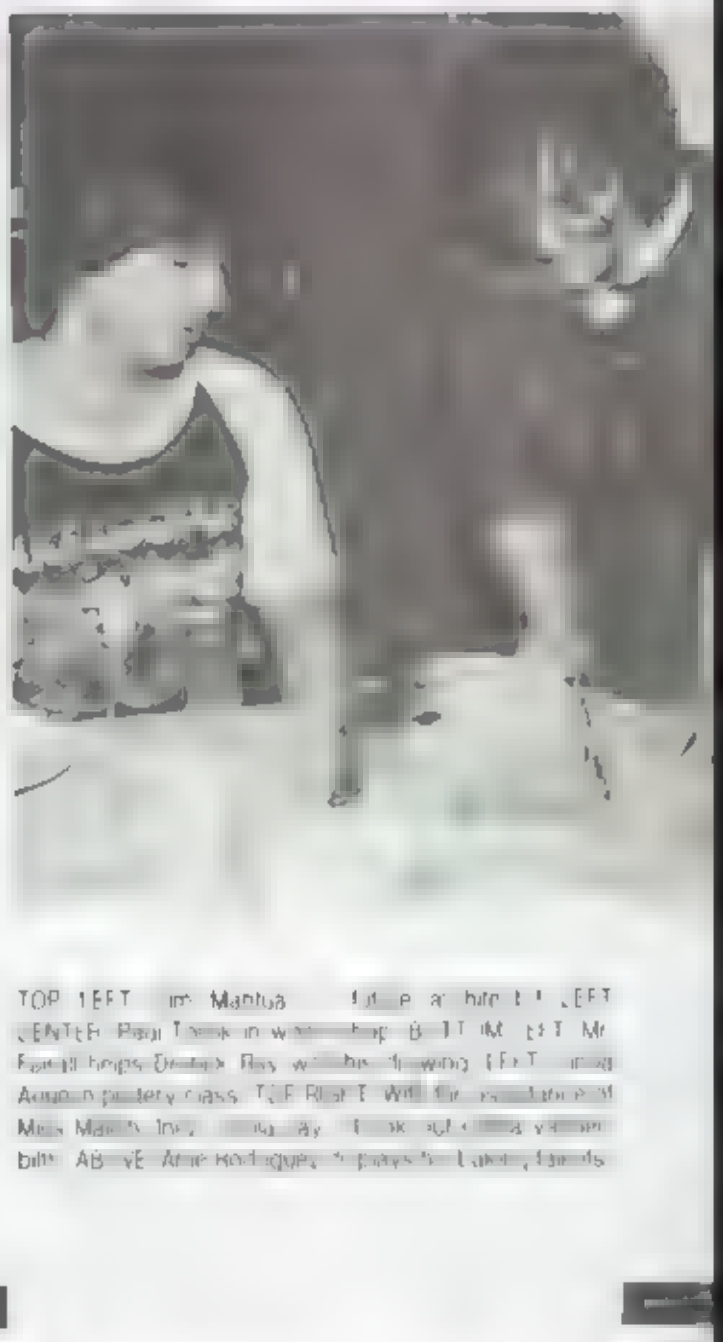

TOP LEFT: Jim Mantua [illegible] TOP CENTER: Paul Tasek in [illegible] TOP RIGHT: Mr. Farrell helps Deedee Ray [illegible] LEFT: [illegible] Acquino pottery class. TOP RIGHT: Will [illegible] Miss Marsh [illegible] ABOVE: Anne Rodriguez [illegible]

# "AND YOUR BIRD CAN SING" ANY LANGUAGE

George Dyas
Josephine Eusani

George Fairall
Betty Ferency

Mary Freimark
Edwin Froshheiser

John Goniea
Doris Greggs

Oliver Greggs
John Haboin

Ken Heller
Richard Hershberger

Robert Kelly
Terry Knippenberg

Although English is considered a foreign language to some students, two other languages are available. Taught by Mr. Medrano and Mrs. Greggs, are Spanish I and II. In Spanish I, students are introduced to basic skills and also to the Spanish culture. Spanish II deals with more advanced skills and involves a more conversational side of the language. Along with the academics, annual "fiestas" are held to break up the monotony. Because French has not been taught for a couple of years, only French I is offered. Mrs. VanderHaagen presently teaches 4 classes which is proof of its popularity. French students also are introduced to basic speaking, listening, reading, and writing skills.

In the English department, various elective classes are available. Science-fiction is aimed at students who have an interest in that subject. Journalism prepares students for future work on The Imprint and Jaguar Journal, and College Writing prepares seniors for the large amount of writing awaiting them in college. *Katie Lareau

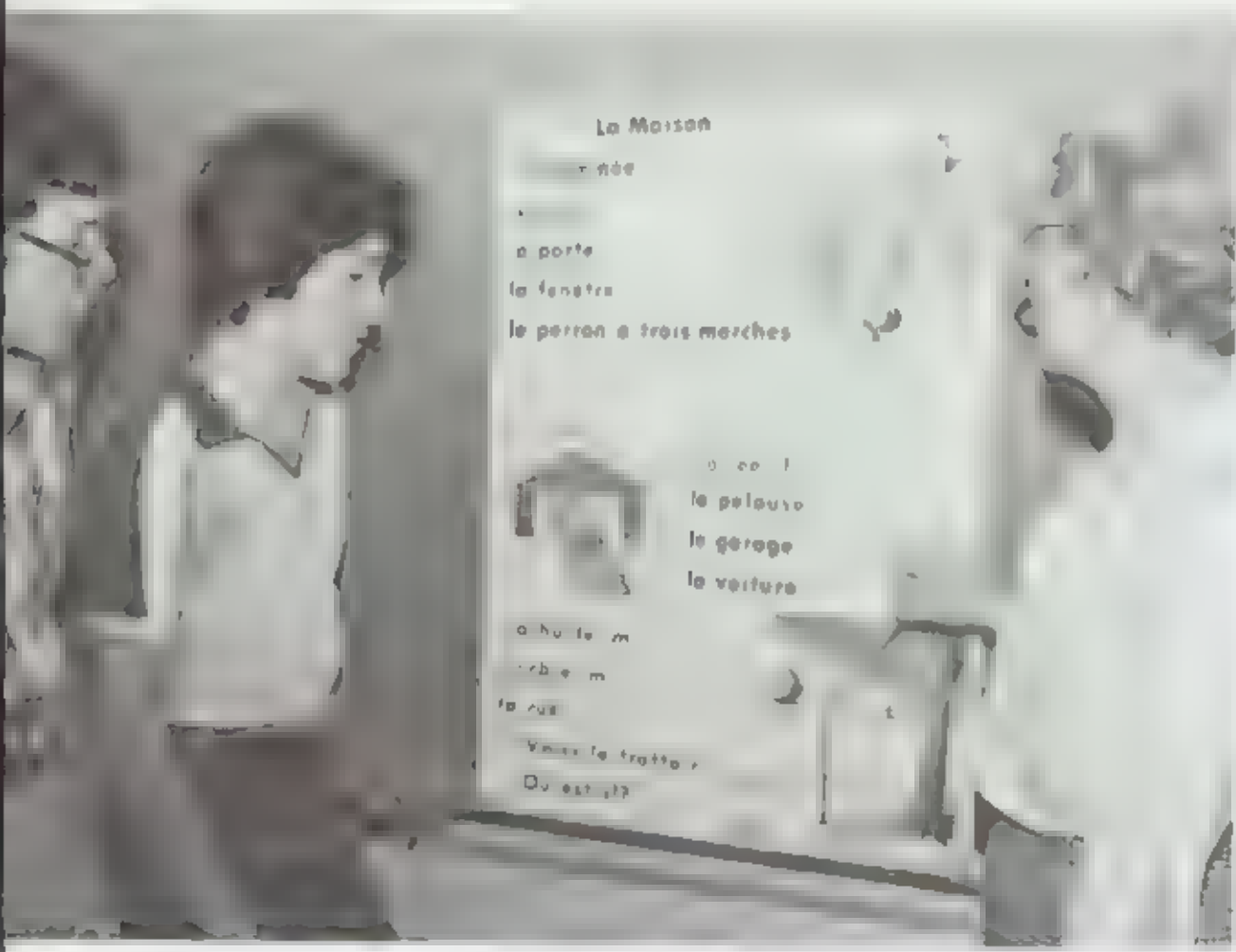


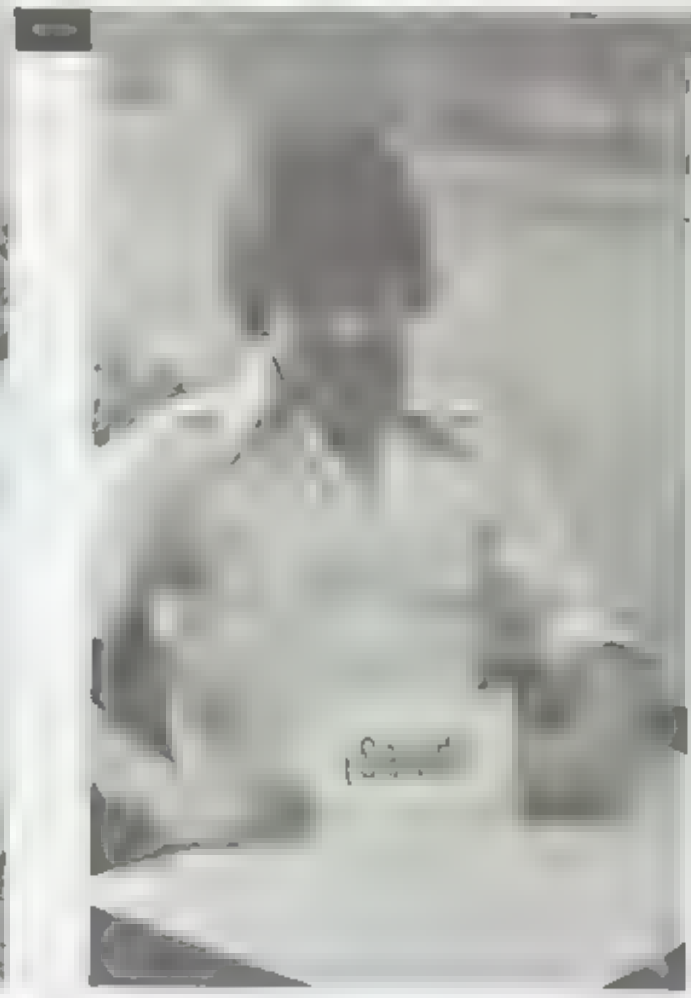

OPP PAGE CENTER Sue Salisbury lost in thought! OPP PAGE BOTTOM Ms. Wilson helping Jeff Strasser with his assignment. UPPER LEFT Jim Moon and Gene Levrano listen attentively to Mrs. VanderHaagen UPPER RIGHT Tom McGinn "Blesses You!" FAR LEFT Rick Woods consults Mrs Ferency LEFT CENTER: Mr Powell consults in Science Fiction. BELOW Mr Battistelli helps Kevin Fox with his English

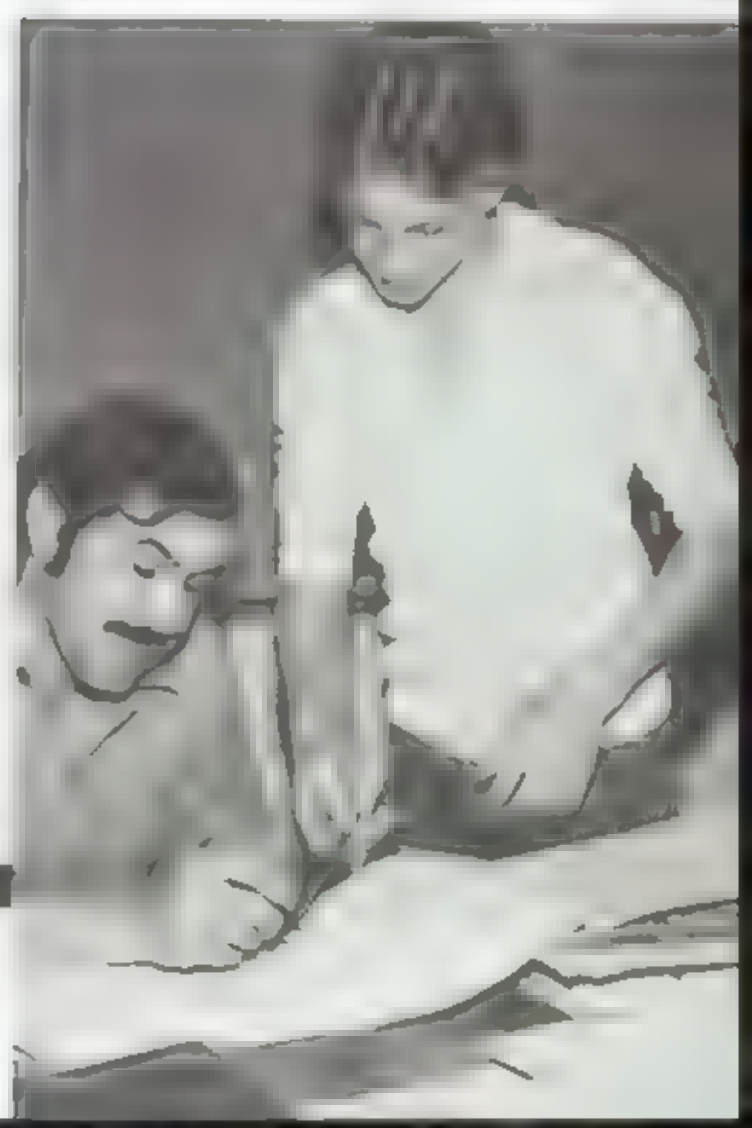

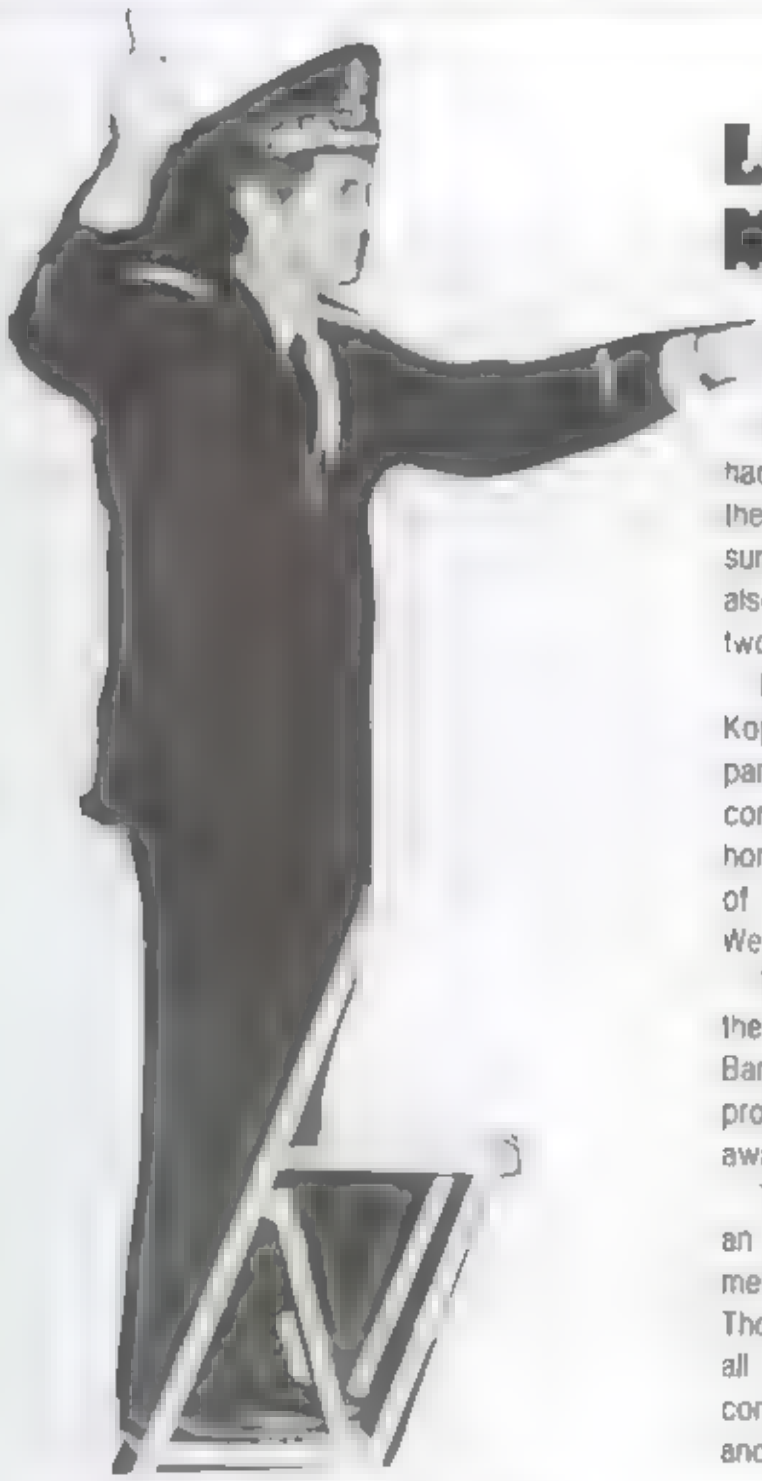

# LISTEN TO THE MUSIC . . .

**DOOBIE BROTHERS**

This year the 1981-82 APHS Band has had a most active year. In preparation for their year ahead, the band attended a YMCA summer band camp; a few select students also attended Interlochen Music Camp for two weeks.

Under the superb direction of Mr. Jack Kopnick, the band has performed in various parades, and has given a winter and spring concert. The band has received a special honor with an invitation to play on the steps of the state capitol for Music in Michigan Week, on May 12.

This year was another successful year at the annual Solo and Ensemble Festival. AP Band students who attended this competition proudly brought home six first division awards, along with a second division award.

The band finally ends their busy year with an awards banquet. One-third of the band members this year are graduating seniors. Those graduating senior band members will all receive medals in honor of their accomplishments through years of hard work and effort. ***Leanne McGonagle**

OPPOSITE PAGE, TOP, LEFT: [illegible] wants you to join the AFHS Band. OPPOSITE PAGE, TOP, RIGHT: [illegible] OPPOSITE PAGE, BOTTOM, LEFT: [illegible] Mary Tech [illegible] Melanie Wilson [illegible]

# DON'T STOP BELIEVING

Journey

Harmony, melody, and blend, is the name of the tune, the Allen Park Choirs are striving for in 1982. Cuts in the music department in the latter half of 1979 have crippled both the instrumental and vocal programs in quality and in number. However, this year's touring group, "The Harmonaires" received a first division rating at the annual Solo and Ensemble Festival. This is considered a high honor, and Mr. Jack Kopnick, the music director, hopes that this achievement will give incentive to the younger Allen Park students. He has been a music teacher here in Allen Park since 1955, and has done an outstanding job with the small number he has to work with this year

Girls Glee and Concert Choir are the two remaining groups of vocalists left. They consist of 26 students, including 3 male members Considering the dwinding amount of choir members, a record number of people attended the winter concert this year. Other spectators at places like, Greenfield Village, Pennickton (a school for the blind) and the Allen Park Convalescent Home, listened to "The Haromonaires" sing Carols with love and joy that's shared at Christmas time. Basketball fans also had a chance to hear this group sing the National Anthem at the home basketball games. To much surprise, the visiting schools liked the idea and informed the choir that they wished to do this at their school. Allen Park was the first to start this new trend. They are very proud of their work and the reason for their success is because they "Didn't Stop Believing."

"Leanne McGonagle

OPPOSITE PAGE TOP RIGHT FROM LEFT TO RIGHT Harmonaires members Traci Mallson, Phil Colby, Mike Boila, Patti Werk, Theresa Goscinski, Brian Sontag, Kim Yurchis, Renee Cook, Linda Aoun, and not pictured, Julie Degraw and Karla Scolta. OPPOSITE PAGE, BOTTOM Select and Concert Choir singing in the Christmas Concert. Top. The select Choir, "The Harmonaires," performing in the Christmas Concert. MIDDLE FROM LEFT TO RIGHT FIRST ROW STANDING. Patti Werk, Renee Cook, Sherrll Mooradian Caren Clay, Donna Wilhann, Barbara Sontag, Traci Mallson, Linda Aoun, Amy Small SECOND ROW Susan Chappell, Brian Sontag, Mike Boila, Phil Colby, Theresa Goscinski Robin Threloff, Kim Yurchis These are the 1981-82 concert choir members DIRECT LEFT Linda Aoun, Patti Werk, and Renee Cook all agree that practice makes perfect

Dorothy Kochevar
Jack Kopnick

Anthony Kovach
Betty Jane Larson

George Lavine
David Lockhart

Richard Machleid
Jeanette Maleski

Rosemary Malish
William Matakas

Joan Matthews
Raymond McKay

Joe Medrano
Katherine Murphy

# FEEL LIKE A NUMBER

BOB SEGER

As always, Math and business were two of the busiest departments in the school. Each student is required to take two years of math, with anything beyond that elective. Math has always been a dreaded subject, but with the likes of Mrs. Murphy's smile and Mr. Medrano's unusual teaching tactics, it makes math more fun for the student. Business classes are all elective, ranging from typing to data processing. Undoubtedly the most popular business classes are Mr. Gonea's accounting class and Mr. Haboian's law class. Who knows, we may have an Einstein or an F. Lee Bailey at APHS somewhere!

ABOVE: Mr. Medrano gives some helpful advice. OPPOSITE PAGE UPPER LEFT: Mr. Tyson raises a stink in money management. MIDDLE: Mrs. Murphy shows Sue Kepes how it's done. BOTTOM: Timmy Lareau demonstrates with Mr. Ratail looking on. UPPER RIGHT: Tracy Parks reading up on another typing assignment. LOWER RIGHT: Mr. Gonea flashes his pearly whites while keeping his accounts in balance.

*Rick Woods

# Jaguar Journal

Where else do students and faculty go for the latest school news but the Jaguar Journal? This is no surprise considering the high standards of journalism that the J.J. has been recognized for for the past 30 years

The J.J.'s objective is to keep students and faculty informed on all the latest school news. The responsibility of assigning stories, proofreading articles, and making sure every deadline is met belongs to the editor of each page Much credit is due to Katie Watters, 1st page editor, Mark Bollman, 2nd page editor, Mike Pouliot, 3rd page editor, Shelley Ferguson, 4th page editor, and Steve Sammut, sports editor, for their excellent jobs in handling these responsibilities. Of course, Mr Powell cannot be forgotten. He has long been advisor of The J.J. and is still going strong

By *Katie Lareau

1st ROW LEFT TO RIGHT Mary Riker, Jason Kleinsorge Katie Watters, Dean Boomer Mike Pouliot, Shelley Ferguson, Mark Bollman 2nd ROW LEFT TO RIGHT advisor Mr Powell, Paul Michaels, Fred Bates Rich Sciabassi, Rick Roberts Ken Post, Brain Coward TOP ROW LEFT TO RIGHT Steve Sammut, Bill Cayo Melanie Dunn, and Matt Burnham

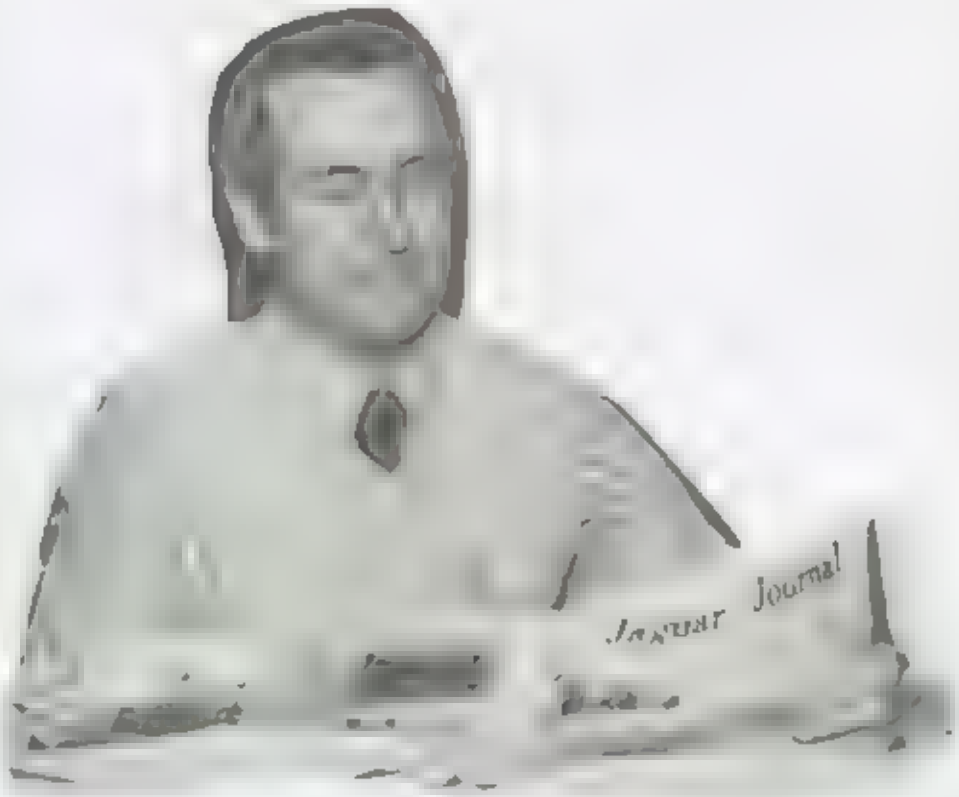

OPPOSITE PAGE FAR LEFT Mary Riker and Melanie Dunn looking through previous editions of The J.J. getting ideas for their column. OPPOSITE PAGE LEFT Editors Mark Bollman, Mike Poulot, Kate Watters, Steve Sammut, and Shelley Ferguson smiling for the camera. THIS PAGE LEFT Photographers Jason Kleinsorge, Brian Coward, and Rich Sclabassi "posing" for a change. BELOW Paul Michaels working hard. ABOVE Mr. Powell enjoying "his" paper

# SHINING BRIGHTLY

Layouts, deadlines, hard work and a lot of fun is what the Imprint staff has been up to this year. A summer workshop began their glorious job with a flying leap. The workshop is designed to familiarize the students with what tasks they will have once they start drawing up their yearbook. Some had trouble at first, but the fast learners helped staff get into the swing of things

Decisions have to be made, like theme, colors, and even where to have the staff Christmas party. Everything in the yearbook revolves around the theme, and this year's is "SOLID GOLD." Along with those decisions come problems, including changing publishers, downsizing the book and increasing the cost because of financial difficulties. However, steam is still rising from room #217. Although this book may not have the extra money to give it that "touch of pizazz," the entire staff, with Mr. Zelasko's advice, are working with special artistic styles to make their "SOLID GOLD" shine brightly **FERGUSON AND WERK**

OPPOSITE PAGE TOP LEFT: Rick, "Hope no one recognizes me." RIGHT: Patti and Leanne, compromising LEFT CENTER: Editors, remember to keep bright ideas fresh, crisp, and up-beat LOWER LEFT: "Thanks" to Missy Zantop for a job well done RIGHT Deadline sneaks up on Dave, Donna and Dana. TOP LEFT. Mr Zelasko's advice helps Annie finish her layout TOP RIGHT It's one of those days for Jenny Renn. RIGHT: Back row: Robin Schmidt, Shelley Ferguson, Mike Papaias, Sue Burke, John Balogh, Jenny Renn, Jane Guerra, and Leanne McGonagle. Kinda in-between; Bill Schmidt, and Kabe Lareau. Front row: Donna Doran, Dave Bargaman, Annie Weiss, Mr "Z," Rick Woods, Patti Werk and Dana Slea

Kenneth Nelson

Margaret Petri

Robert Powell

Gestin Rafat

Melvin Rizzo

Thomas Runnals

# SOCIAL STUDIES - "YESTERDAY & TODAY"

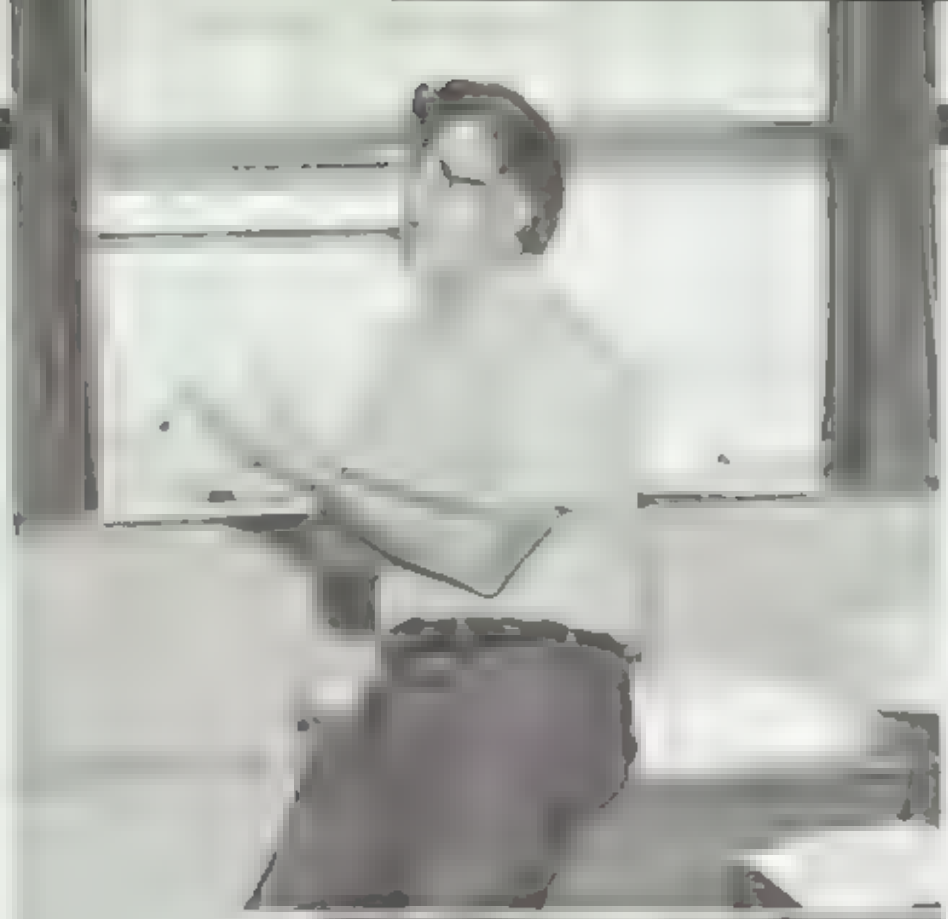

Three years of Social Studies are required for graduation. American and World Geography, which is the study of the physical and political relationship of man and his environment, American History, which gives a chronological account of the economic and social development of the U.S., U.S. Government focuses on the study of federal, state, and local governments while also covering current events and international relations, and also an elective class. Some of these electives are: Psychology, Human Relations, World History, Sociology, and Michigan History. *K. Lareau

OPP. PG. RT: Mr. Frosheiser with Ken Monroe and John Simkanin. OPP. PG. LEFT: Bob Wysong. OPP. PG. RT: Marty Davis hamming it up! TOP LEFT: Mr. Greggs lecturing to his class. CENTER: Derrick Ray impersonating Mr. Greggs. LEFT: Mr. Bellas making a "point"! ABOVE: Mr. Hershberger and Rick Roberts. ABOVE: Mr. Carmen and John Viceli.

# "COSMOS" SHOWS EVEN WITHOUT CARL SAGAN

Selma Selgson
[redacted]

Linda Shovak
Agnes Smith

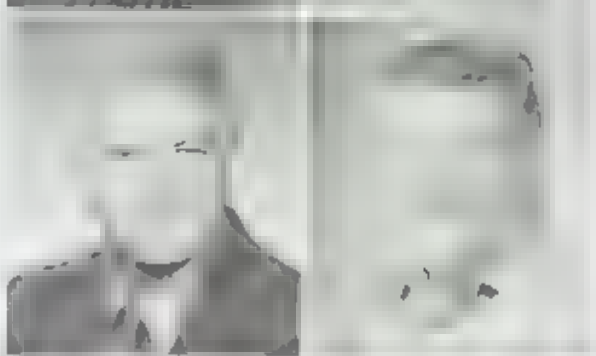

Harvey Stallings
Bert Tyson

Helen Umbarger
Dorothy Vanderhaagen

Lucille Vartanian
Francis White

Delorris Wilson
Joan Yankowsky

Walter Zelasko
[redacted]

Exploring the unknown, pursuing facts, and experimenting with nature are three factors which make Science at APHS an interesting part of the curriculum.

This year's Biology students experimented with everything from plant structures, to genetics, to the dissection of cats. The lights of Avagadro, Boyle, and Charles were all shined on Chemistry I students. An increase in the knowledge of Chemistry II students was due to the large number of experiments done. Physics students were introduced to the laws of gravity and other laws of nature, also by the means of experimentation.

Life? Explanation? Oxidation? These are questions that every young scientific mind will attempt to answer. ***Kalie Lareau**

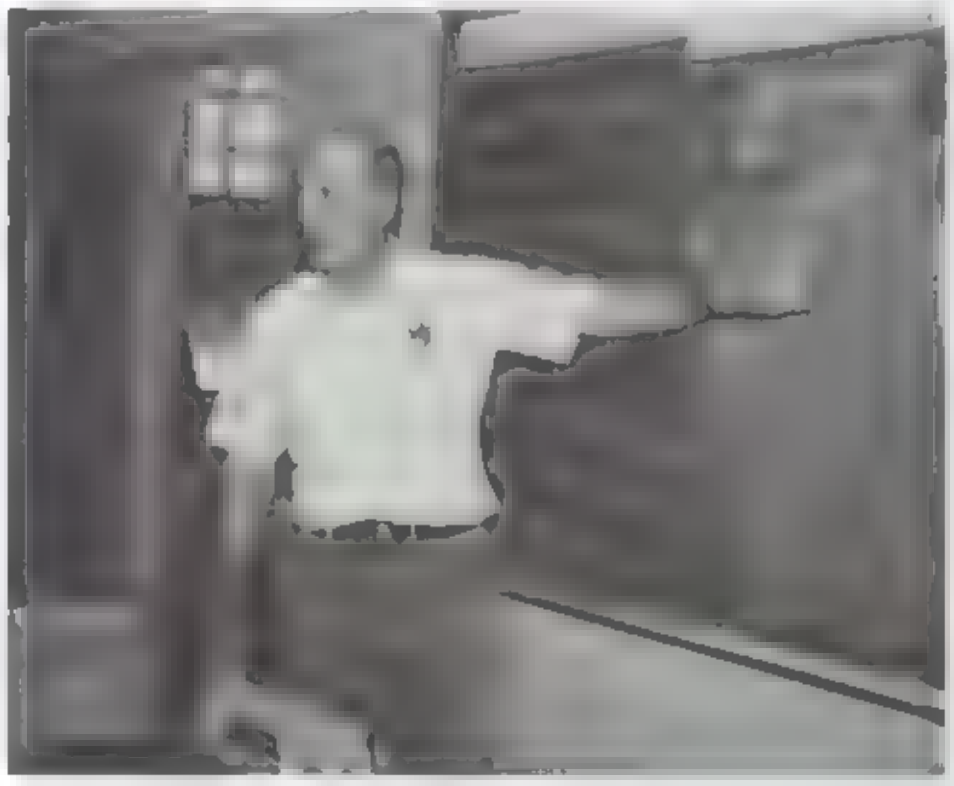

ABOVE: Mr. Lockhart giving a lecture in physics. BELOW: Senior, Fred Bates with his hand in a fish tank!?! OPPOSITE PAGE UPPER LEFT: Jim Pero attempting to blow up the lab. OPPOSITE PAGE LOWER LEFT: Ruth Ohl in Biology. OPPOSITE PAGE UPPER RIGHT: Miss Brown explaining the parts of a flower in "Plants and People." OPPOSITE PAGE LOWER RIGHT: Biology II students, Tom Achatz, Jean Rzidulo, and Sara Goulisarian with an "old" friend.

ALLEN
PARK
STUDENT
COUNCIL

# ONE STEP CLOSER

# CHIPMUNK PUNK

UNDERCLASSMEN


JUNIORS . . . . . 138-147
CLASS OFFICERS . . . . . 139
CLASS HISTORY . . . . . 139
INDIVIDUAL PHOTOS . . . . . 140-147
CANDIDS . . . . . 140-147
SOPHOMORES . . . . . 148-157
CLASS OFFICERS . . . . . 149
CLASS HISTORY . . . . . 149
INDIVIDUAL PHOTOS . . . . . 150-157
CANDIDS . . . . . 150-157
FRESHMEN . . . . . 158-167
CLASS OFFICERS . . . . . 159
CLASS HISTORY . . . . . 159
INDIVIDUAL PHOTOS . . . . . 160-167
CANDIDS . . . . . 160-167

# JUNIORS

The junior class found this year filled with many challenges and new experiences. Leading this class on to new adventures were class officers: President Todd Flood, Vice President Matt Greene, Secretary Gary Scheske, and Treasurer Linda Sammut. The Student Council class representatives for the juniors were: Kirk Brayman, Jim Garafolo, Dan Kaczmarek, Michael Krust, Clark Scott, Jennifer Balogh, Laura Boni, Sue Dedrick, Judy Kelly, and Leanne McGonagle

One of the high points of the year was the junior-senior hockey game. The superior junior team defeated the inferior seniors, by a score of 4-2. Scoring goals for the juniors were Terry Lindisch with 2 points, and Joe Ferik and Mike Krust with one apiece. The mighty juniors are looking forward to another victory next year as seniors

Juniors participated in many other events throughout the year

The first challenge of the year was the building of the Homecoming float. Following the theme of "Muppets," the juniors created Swedish Chef and Animal

Shortly after Homecoming, was the annual junior-senior powder puff football game. Junior women put forth a great effort, but fell short of a victory, 7-6

Donkey basketball was a little too much for the juniors to handle, as they lost both games to the experienced seniors

Spirit week brought great expectations to the juniors as they got off to a promising start. As the week came to a close, juniors found themselves in second place, just short of a victory

Junior Prom was the last main event of the year. It was held on March 27, at the Botsford Inn. It was a very special and memorable event for all who attended

☐By Donna Doran and Jane Guerra

President Todd Flood

Vice President Matt Greene

Secretary Gary Scheske

Treasurer Linda Sammut

Lisa Amrolan
Bruce Andrews
Stephanie Andriacchi
Jamie Antio
Maragaret Antuis
Barbara Arp
Cheryl Athen

[illegible]
[illegible]
Jennifer Balogh
John Banukevich
[illegible]
[illegible]
Peggy Bauman

[illegible]
Mark Beauchamp
[illegible]
Kimberly Bentley
Cheryl Bereza
Mike Bernardo
[illegible]

[illegible]
[illegible]
Charles Borg
Kirk Brayman
Mike Breitschneider
William Brighton
[illegible]

OPPOSITE PAGE LEFT: Kim Pinke hits the tennis ball off balance for a point. OPPOSITE PAGE RIGHT: George Coughlin draws a crowd shooting baskets warming up for the donkey basketball game. LEFT: Bruce Chism and Kim Stann having a good time at Junior Prom. RIGHT: Aaron Kendall, Sharon Obradovich, and Kim Hodge waiting for a ride after school

# JUNIOR HOME-COMING

This year's Homecoming was an exciting event and a competitive challenge for the Junior class. During various float meetings, held primarily at Matt Greene's and Dan Kaczmarek's houses, juniors worked toward building a winning class float. Their creation, the Swedish Chef and Animal, was proudly displayed in the parade with the hopes of winning first place in the judging. Winning, however, was not the final outcome, but the Junior class spirit never ceased throughout the entire Homecoming weekend □
Donna Doran

CENTER Enthusiastic Juniors show that the class of '83 is number 1 Top Row Linda Kolerski, Sue Wilson, Judy Kelly Greg Yon, Dave Johnson, Mike Krusi, Bob Freeman. Middle Row Jodi Moore, Mike Pomponio, Joe Kendra Bottom Row Stephanie Andriacchi, Rob Ukner, Julie Guilder, John Pendleton, Tony Herman, Matt Greene FAR RIGHT TOP Ed Loitus marches in the bitter cold Homecoming Parade FAR RIGHT BOTTOM Junior students show off their float, Animal and the Swedish Chef

James Byers
Susan Calleja
George Campbell
Annette Caraboll
John Carbonaro
Paul Carbonell
Marybeth Carley

Vickie Carlson
Margaret Carter
Sherry Carter
Fred Chearhart
Bruce Chism
Tracy Clark
Justin Clemens

Karen Cloke
Phil Colby
Beth Cole
Joseph Corvaia
George Coughlin
Scott Crawley
David Curtiss

Louan Cuzzort
James D Alfonso
Reggie Dannenberger
Bonnie Daubresse
Susan Dedrick
Diane Dellapenna
Kathy Demeter

Matthew DeShantz
Donna Doran
Jane Dovelle
Frank Duzick
Lorraine Dziekan
Marcus Eaton
Michael Eggert

Susan Erdelyi
Sandra Fox
Todd Flood
Scott Fowler
Robert Francis
Robert Freeman
Donald Garofalo

James Baratolo
Chris Gee
Shawn Gegus
Melanie Giemser
Matthew Greene
Mike Gregg
Jackie Groth

Julie Guillaume
Charlene Hanna
Brent Harvieux
Dawn Hayes
Anthony Herman
Carol Hester
Scott Higgison

Kim Hodge
William Hornyak
Walter Huddy
Jeffrey Jakubiak
Edward Jankowski
James Janson
Michael Jaquish

ABOVE: Terry Lindisch takes his drumming seriously. TOP RIGHT: Michelle LaBreque and Laura Bont will always be the best of friends. RIGHT: Kim Stan displaying her artistic abilities. CENTER: Dave Johnson getting his kicks sitting on his ass. OPPOSITE PAGE TOP RIGHT: Chris Gee, Todd Flood and an unconvinced Mike Brettschneider, listening to one of Charlie Baron's stories. OPPOSITE PAGE BOTTOM LEFT: John King modeling his new safety glasses. OPPOSITE PAGE BOTTOM LEFT: Dan Bollman questioning another law of Physics.

Kim Jasczc
David Johnson
Daniel Kaczmarek
John Kalakowski
Judy Kelly
[redacted]
Joseph Kendra

Jonathon King
Jason Kleinsorge
David Knechtges
Linda Kolerski
Gary Konkel
Joey Kolsell
Michael Krust

Robert Kubo
Michelle LaBreque
[redacted]
Kathleen Lareau
Terry Lindisch
Robert Litner
Edward Loftus

ABOVE Chris Bencik and Joe Rostkowski work on a car in Autos class. TOP RIGHT Scott Fowler, Dave Templin, and Joe Stoddard take a break in the lobby. BOTTOM RIGHT Juniors Jackie Groth, Judy Kelly, Sue Dedrick, and Jennifer Balogh do their best at blowing a first place bubble

Marie Loiacano
Frank Lollo
Carin Mak
Annette Massengale
Daniel Mayher
Douglas McCarthy
Leanne McGonagle

Ann Marie Merlie
Rhonda Miller
Scott Mills
Michael Millward
Michael Missler
Karen Mitchell
Kenneth Monroe

James Moon
Jodi Moore
Lisa Musulin
Douglas Nagy
Edward Nicksich
Sharon Obradovich
Ruth Ohl

Dawn Orlando
Theresa Osentoski
John Overbey
James Palmer
John Pendleton
Suzanne Pero
Thomas Petterle

LEFT: Jodi Moore, Bill Marks, Bruce Andrews, Chuck Teets, Mike Krust, and Kim Jaszcz making the best of their free time. ABOVE: Displaying her musical talent is Rita Bisaro in band class.

Wendy Pietz
Kimberly Pinke
Brian Pischke
Lisa Pishko
Karen Pochron
Nancy Pollock
Michael Pomponio

[redacted]
Robert Porcs
David Potter
Gregory Poulliot
Mary Poulliot
Charlotte Pringle
[redacted]

Alhina Rebel
Gary Recsei
[redacted]
David Redmer
David Reyes
Lynn Rooney
Joe Rostkowski

[redacted]
Elizabeth Ryan
Kurt Rykwalder
Patrick Sadler
[redacted]
Linda Sammut

Gary Scheske
Raymond Schmidt
Cindy Schweikert
Clark Scott
Tammy Sequin
Janet Selby
Suzanne Seligson

Joan Simkann
John Simkann
Gerald Skelton
Terry Smith
Kim Stann
Kenneth Sber
Joe Stoddard

Tim Sturgut
Joseph Sweeney
Terry Swisz
Roxanne Szukiewicz
Karen Tabacznsk
David Templin
Morris Tipton

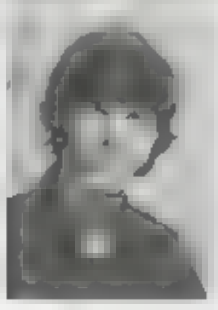

Tom Tokarsk

# ONE LAST STEP

Being a junior at A.P H S. is a comfortable situation to be in Juniors no longer have the aggravation of establishing themselves in a new environment, nor are they experiencing the wistfulness and restlessness attributed to seniors

As the juniors approach the end of the year, anticipation and expectations begin to grow. The junior class will be heading into their most important year, their senior year. All the yearly activities will take on new meanings. Added to these will be senior prom, a banquet, and finally commencement exercises

As the junior class looks ahead to a busy senior year, they take with them happy memories and lasting friendships, both of which will make them cherish their memories of A.P.H.S. ☐ By Jane Guerra

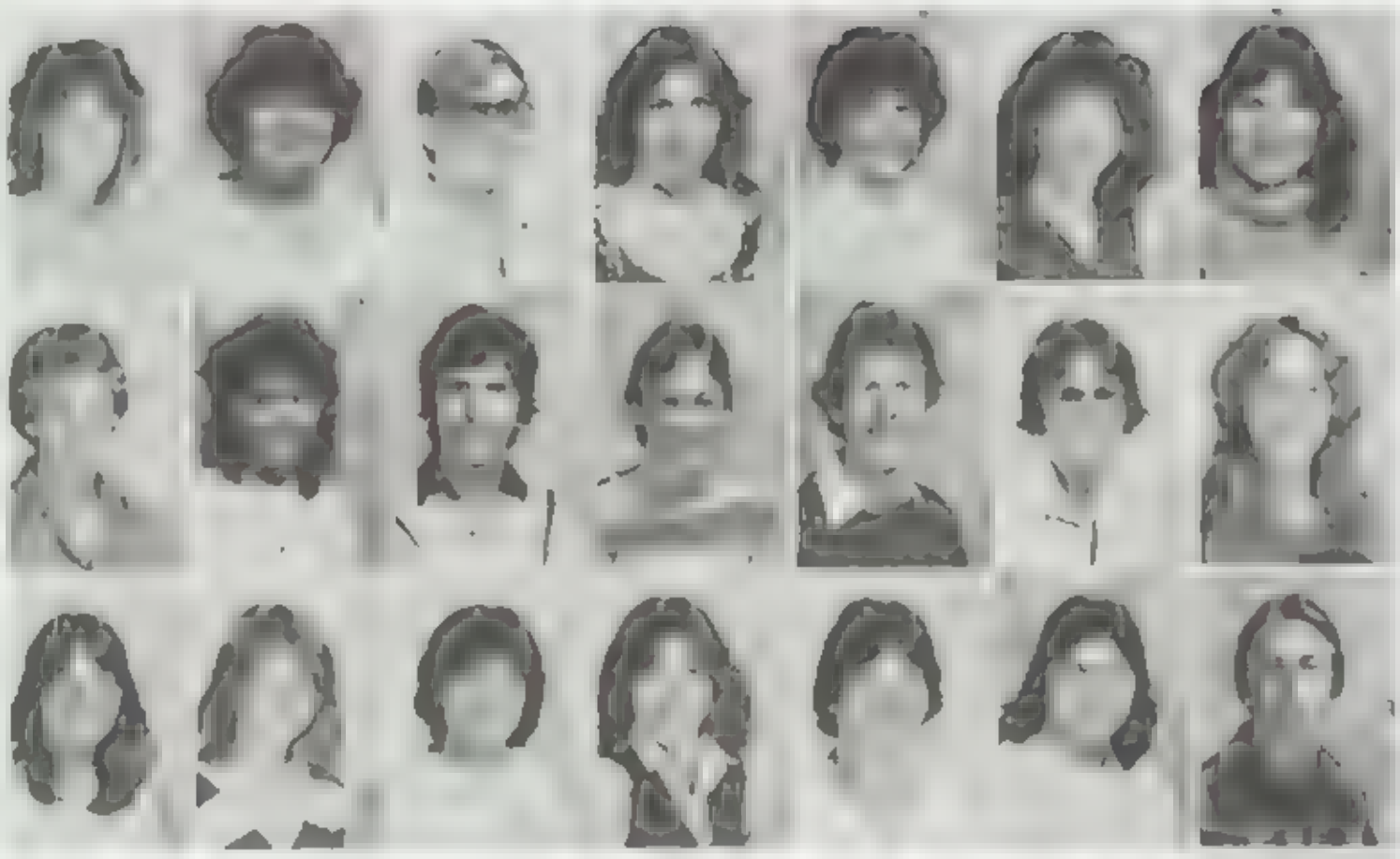

Sandra Trzaskos
Monica Ureste
Mark Vandenburg
Donna Varner
[redacted]
Ken Vereb
Lori Vereb

John Viecell
Maureen Villereal
Paul Voran
Miss Lisa Walker
James Warren
[redacted]

[redacted]
Cathleen Wills
[redacted]
[redacted]
Eric Wobig
Bill Wright
Robert Wysong

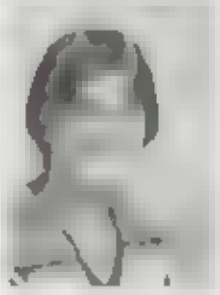

Gregory Yon

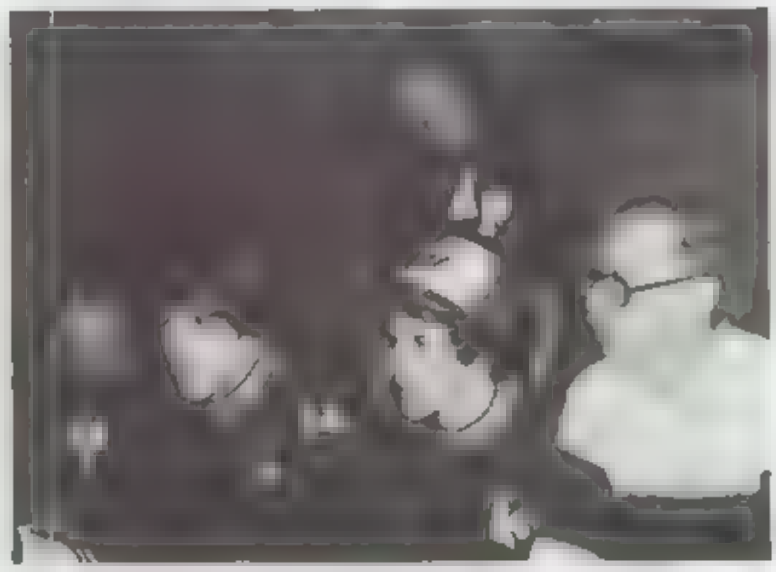

OPPOSITE PAGE TOP Cheerleaders? OPPOSITE PAGE BOTTOM Louann Cuzzori ABOVE Can Paul Carbonell handle Kim Bentley, Linda Kolersk and Sharon Ford? LEFT Dave Potter and Mark Baer with Coach Seman RIGHT Marybeth Carty and Sandy Fa

# SOPHOMORES

The Class of '84 started off the year with a clear mind and a steady hand. Sophomores contributed much to the APHS sports program with a large turnout of both boys and girls in football, basketball, wrestling, volleyball, swimming, track, baseball and softball. The drive and continued participat on of the Sophomore class was evident upon completion of the Homecoming float, *Kermit the Frog.* Although seniors took first place, Sophomores made a strong showing. Though the real competition during spirit week featured the Juniors and Seniors Sophomore girls did well in the tug-of-war and pie eating contests
As the year came to an end, Junior year entered Sophomore minds and a feeling of satisfaction and achievement gave them a boost in the right direction. — Spring of 1984 **By JOE SANSCRAINTE**

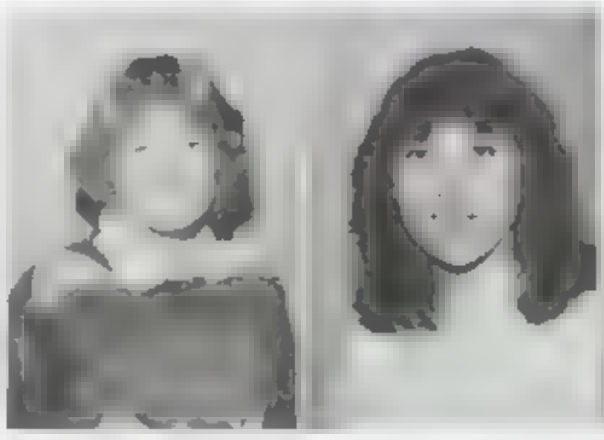

Katrina Conner
President

Mariana Chavez
V President

Edie Dziekan
Secretary

Michele Puente
Treasurer

John Ader
Barry Allen
Steve Almasion
Robert Anman
Steven Balogh

Peter Bardallis
Robert Beauvias
Cheryl Belt
Christine Beltecky
Lisa Bonico

Angie Betrand
John Boufford
Dawne Boultinghouse
Jeffrey Boulton
Micheal Bowdell

Roger Bush
Gregory Calvird
Salvitore Campione
Nino Cappelelli

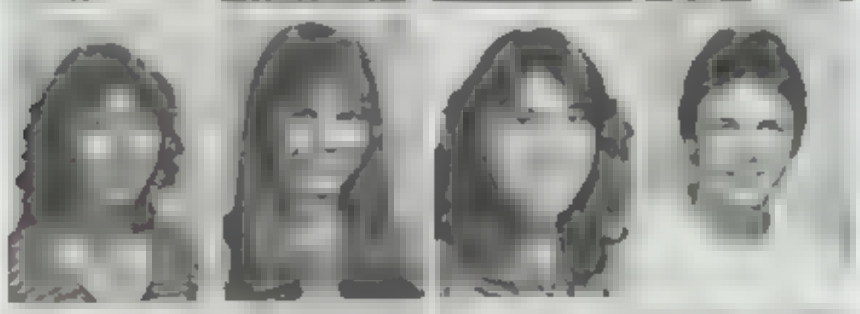

Mary Cardinas
Darlene Carroll
Mariana Chavez
Louis Cichon

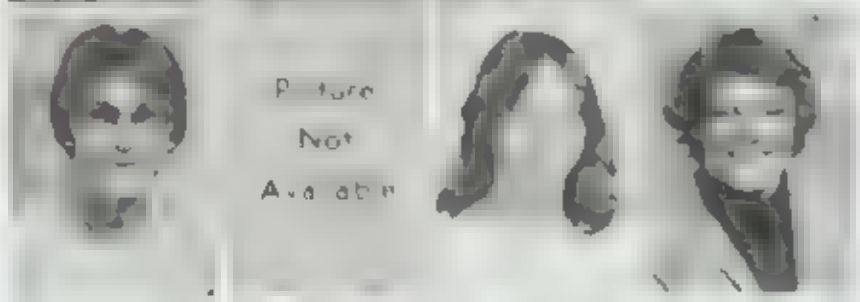


Jeffrey Cicotte
Thomas Coletta
Julie Coletta
Katrina Conner

Kevin Croselli
Mario Crupi
Michele Csatar
Juliana Cullen

Carol Cushing
David Davis
Debby Davis
Daniel DeBono

OPPOSITE PAGE TOP Sophomores Phyllis Gruewald and Lisa Gaty on Green and White Day OPPOSITE PAGE BOTTOM Sophomore Chris Silva smiles for Cranes THIS PAGE, TOP Sophomore Carrie Smith in deep thought THIS PAGE, MIDDLE Sophomore Tracy Scott toys with numbers LEFT Sophomore Billa Wright in mid-swan

# Sophs in Class

Academically speaking, this year's sophomore class met the many new challenges, such as chemistry and geometry, head on. Pulling no punches, they were able to do quite well with the honor roll as compared to the other classes. Participation in extra-curricular activities such as sports, student council, and band also shone through.

Despite a seemingly busy year, it was seldom hard to find a few sophomores in the detention hall. It seems as though the class of '84 has had a hand in almost everything that went on at APHS this year, good or bad as it may have been. Oh well, the more the merrier! ☐ **JOE SANSCRAINTE**

Julie DeGraw
Gary Dicarlo
J. Diratzouyan
Leo Diroff
David Donigan

Daniel Donofrio
Karen Driscoll
Charles Duchene
Sean Duvall

Edith Dziekan
Bryan Engman
Raymond Feher
Keith Feijoo
Kimberly Fennell

Kenneth Fisher
Terry Fisher
James Fishwick
Lisa Fox
Nancy Fuentes

W. Fulayter
B. Furgerson
John Gaggin
Lisa Galindo
Jeanette Gamble

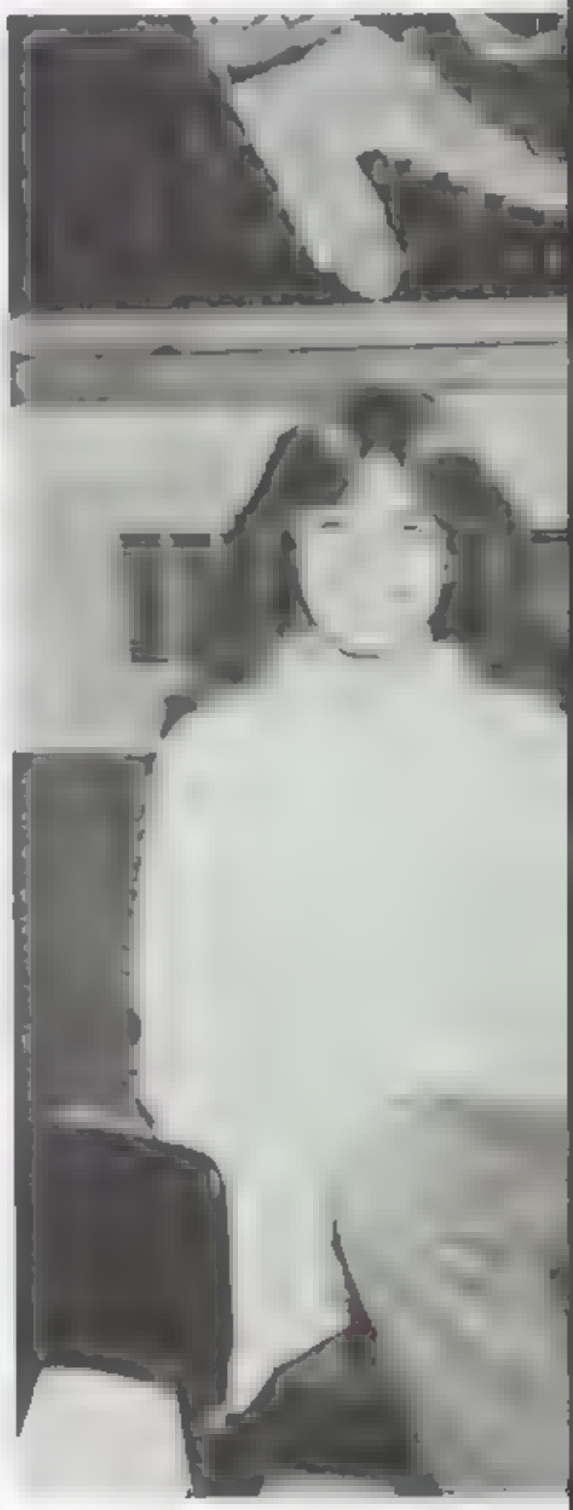

Katherine Gardner
Lisa Gaty
James Geb
Mark Geb
Karen Gergly

Edwin Ghist
Pamela Girvan
David Glenn
Dennis Glud
Stephen Goode

G. Goscinsk
Charlene Green
Tony Greene
Heide Gregg
Phyllis Gruewald

James Guess
Donald Guobis
Anna Hanolan
Eugene Herbert
James Henneberry

Maureen Heneberry
Cindy Herman
Maria Hounsk
Richard Hokey
Deborah Jakack

*OPPOSITE PAGE, TOP:* Senior Rico Garcia shows sophomore Heide Olynik a formula for juniorhood. *THIS PAGE, TOP:* Sophomore Charlene Green finds Algebra I on the top shelf. *FAR LEFT:* Sophomores Melanie Warren and Steve Kinney take time to recover from a busy schedule. *LEFT:* Sophomore Jim Palthausen drifts off to sleep while Volunteering an answer in class.

# MIND VS. MATTER?

Can sophomore smarts hold up against that irresistible urge to seize, bite, chew and swallow that creeps up on us all sometime after third hour? Some have actually succeded, but most have failed. Matter, in the form of school lunches, junk food from the student shop, and even a fry or two from someone else's plate, has mastered even the greatest minds, sophomores included ☐

**JOE SANSCRAINTE**

*TOP LEFT* As sophomore Trina Conner fights a losing battle, sophomore Darlene Carroll describes the bug she saw crawling on it. *TOP CENTER* Freshman Jeff Werner, under the maddening effects of glass string matter, strangles Julie Buckwheat DeGraw. *TOP RIGHT* Sophomore Jim Pattharaser works on a master plan to defeat matter entirely. *RIGHT CENTER* Sophomore Carol Scarnetti holds a piece of victorious matter for positive identification as smiling sophomore Anne Hughes admits surrendering. *RIGHT BOTTOM* Sophomore Tammy Shamus prepares a secret weapon to the other side. *ABOVE* Dave Donogan enthusiastically surrenders to a plate of spaghetti and a milk shake. *LEFT* Miriam Tadian exhibits mind over matter, almost.

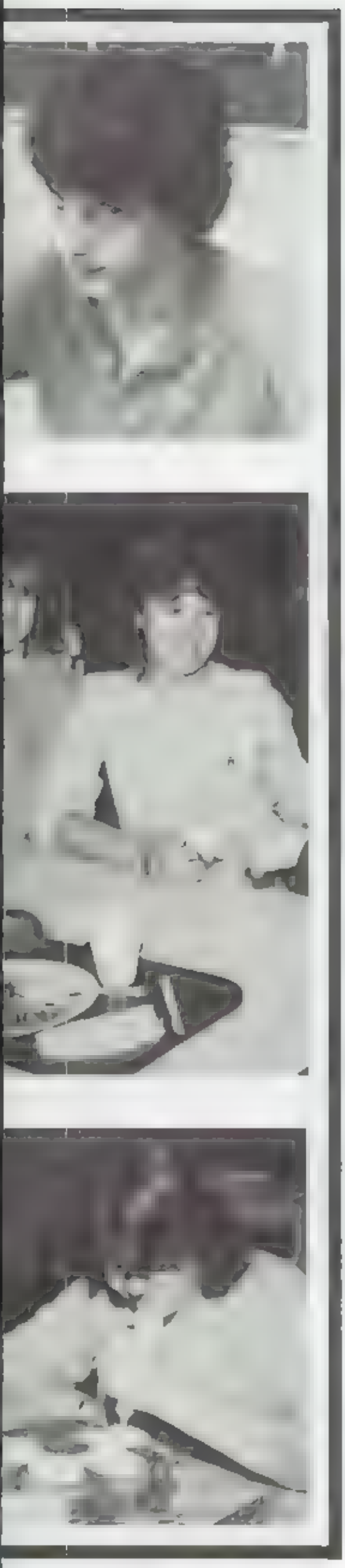

John Jeffries
Kristen Johnson
Dennis Jordan
Michele Karoub
Susan Kepes

Stephen Kinney
Naomi Kisell
Mary Margaret Kish
Kristine Knas
Robert Knight

Lenore Kolluncik
Kim Koziowski
Kevin Kremco
Tim Kriksciun
Sharon Kuroda

Keith LaBelle
Bryan Lakalos
Margaret Lane
Michael Leis
Cathy Lhiva

Jacqueline Lloyd
Kenneth Mabrey
Deborah Mack
Kevin Mahalak
Matthew Mann

Michele Mann
Danielle Manoalos
William Marks
Joseph Martin
Leonard Martin

Stephen Martin
Theresa Mason
James Massengale
Kevin Mathis
Richard Maxson

Brian McElhone
Dennis McGinn
Paula McKeever
Kim McKibben
Monica Menzer

# WE LOVE ROCK & ROLL

How True it is. Journey, J. Geils, The Rolling Stones, and Styx are among the favorites of the 81-82 school year. Everyone, (including Sophomores) agrees that this has been a good year for music. The music of the 80's is already crisper and cleaner than that of the 70's One of the newest innovations of this musical era is M-TV, a visual radio station on cable television Such an interest has been aroused in Rock and Roll that bumper stickers, painted jean jackets, and huge jam-boxes are common sights in "the crowd," and the Class of 84 is at the head of the pack

Dave Merwin
[illegible]
Joe Michaels
Kristen Michaels
[illegible] Misolek
[illegible]ean Mitchell
[illegible]andra Mocnik
Jeanette Mohr

Sandra Morris
Susan Nagel
John Nation
Pamela Navoy
Robert Nay
Adam Neuman
Jeff Newton
Kathleen O'Donnell

Pamela Ohlrich
Heide Olynik
Susanne Oliver
Lisa O'Loughlin
David Orban
Jeff Owens
James Paufthauser
Maria Pando

Sheryl Paps
Tracy Parks
Julie Piskos
Steven Pocus
Robert Portugal
Robert Post
Marie Perlano
Lori Peterson

Patricia Peterson
Michelle Petrik
Chris Pickell
Jeffrey Pidcock
Wendy Pietz
Michelle Puente
Lisa Quintana
Dania Rafail

Jeffrey Redden
Kristine Reedy
Gerald Richards
Daniel Riley
Eric Rooney
James Rotay
Stephen Sadler
Lucy Sarona

Julie Scannell
Carol Scariet
Tracy Schmidt
Karen Schwartz
Rich Sciabassi
Tracy Scott
Laury Semany
Scott Seppias

Tammy Shamus
Kathleen Sheridan
Holly Shoup
[redacted]
Christine Silva
Alex Skelly
John Slaven
Amy Small

OPPOSITE PAGE, LEFT Sophomores Jeff Pidcock, Cheryl Paps, and Chris Beltecky conspire during lunch. OPPOSITE PAGE, RIGHT Sophomore David Siddall and his genuine WRIF-101 sticker collection. Where's your Dread Card, Dave? LEFT. Freshman Henry Nagle maintains while Sophomore Ed Ghist is overcome with too many decibles of prophetic Rock and Roll ABOVE Sophomores Sue Keepus, Chris Michaeles, and Dawn Orlando are one big happy family

OPPOSITE PAGE, TOP: What a crowd! OPPOSITE PAGE LOWER LEFT: Sophomore Miriam Tadian and date at homecoming. OPPOSITE PAGE, LOWER RIGHT: Sophomore Pam Girvan is surprised by a flashbulb. LEFT: Sophomores Anne Yodhes and Chris Gross punk out

Carrie Smith
Deborah Socull
Barbara Sontag

Chris Spiroff
Cheryl Staley
Dawn Staley

Tracy Stump
Denise Sucarski
[redacted]
Dawn Swick
Douglas Sword
Miriam Tadian
Daniel Tarkanyi
Kyle Tertzag

Cynthia Thomas
Jaquelin Toulani
Jill Trepkowski
Tammy Trombley
Mary Tsuisui
Andrea Velky
Barbara Verheisl
[redacted]

Karrie Vigneau
James Vitella
Daniel Voss
Shannon Walker
Brian Walz
Melanie Warren
Mary Washko
[redacted]

[redacted]
Russel Whitlow
[redacted]
Robert Yarosz
David Yeager
Mark Yeghiazarian
Anne Yodhes
Louis Zelinski

# FROSH

An exciting new world filled with faces and friends both old and new greeted the newcoming freshman class of 1985. Leading the class through their first of four high school years were class officers *President* Gordon Laatz, *Vice-President* Dave Grafton *Secretary* Sue Rebel, and *Treasurer* Lisa Corvaia Class representatives were, Ed Craine, Susan Howell, John Tabaczynski, Andy Hill, Debby Chymiac, Joanne Kovacs, Jerry Lafferty, Thom Mukri, Betty Rosen, Beth Rosza, and first alternate Sue Pando

The class did an excellent job in their fund raising activities, boosting both the class treasury and their outlook for an even better year next year Starting with only $33 00 in their treasury, they initiated a carnation sale and a doughnut sale, both of which proved to be very successful They also racked up enough "food points" at McDonalds to win $300 00 This money, along with the money earned in the sales, brought the amount in their treasury to well ove $700 00

Following the Muppet theme for this year's homecoming floats, the freshmen created *Beaker*. The float turned out very well and received a great deal of support. The next big event was Spirit Week, and the inexperienced freshmen finished third, proving themselves superior to the fourth-placed sophomores

In sports the frosh teams did very well. The baseball team coached by Mr Batistelli, ended the season with a 5-5 record. The basketball team also showed improvement, winding up their seaso with a record of 9-4. The best scores go to Mr Kelly's footba l team, who finished the season with a very impressive 6-1 record Hopefully the players will join next year, as they have a great deal o talent to offer to the varsity teams. **By Allen David**

President: Gordon Laatz

Vice-President: Dave Grafton

Secretary: Sue Rebel

Treasurer: Lisa Corvaia

Michelle Adolph
Michelle Andriacchi
Ghasson Badw
Christopher Baier
Brenda Barbour
Cindy Barbour
Aaron Bates

Keith Beals
Teresa Bergman
Jeffrey Berg
Kirk Bickford
Louis Bigliardi
Melissa Bjork
[illegible]

Renee Bolam
Eric Bollman
Thomas Bottorff
Frank Boudewyns
Anne Boutford
Michelle Boutinghouse
Martin Bowdell

Kenneth Bradley
Ray Brandreth
Laura Breezee
Charles Bridges
Wendy Brighton
Anthony Brock
John Bruinsma

OPPOSITE PAGE BOTTOM LEFT Matt Sanscrainte doing the breast stroke in swimming OPPOSITE PAGE BOTTOM RIGHT Eric Bollman enjoys an ice cream bar at lunch ABOVE LEFT Patty Dombe practicing Yoga in class! ABOVE RIGHT George Karpeloff tries to figure out what Bob F[illegible] is about to eat

Becky Bryan
H. W. Bulton
Steven Burdick
Jeffrey Burgess

John Burnham
Andrea Casaccia
Inez Cerna
Susan Chappell

Julie Chidester
Debbie Chymiac
Paul Cichon
Caren Clay

Thomas Clinton
Lisa Colucci
Sherry Conroy
Lisa Corvaia

Carl Coughlin
Michelle Coughlin
Edward Craine
Edward Cremeans

Carol Crimmins
Robert Daronco
Anita Degiul
Tina DePaoli

Lisa DeShantz
Christina D'Hondt
Mark Dimitroff
C. Diratzouvan

Patricia Dombe
Greg Doniglan
Brian Dunlop
Matthew Eggert

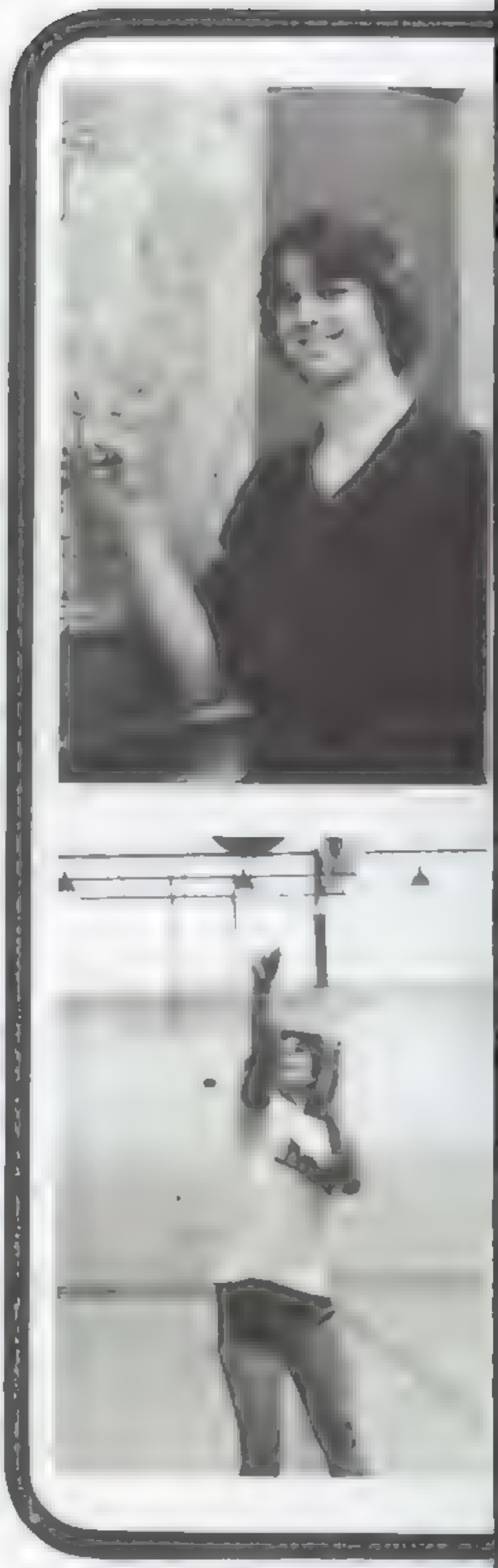

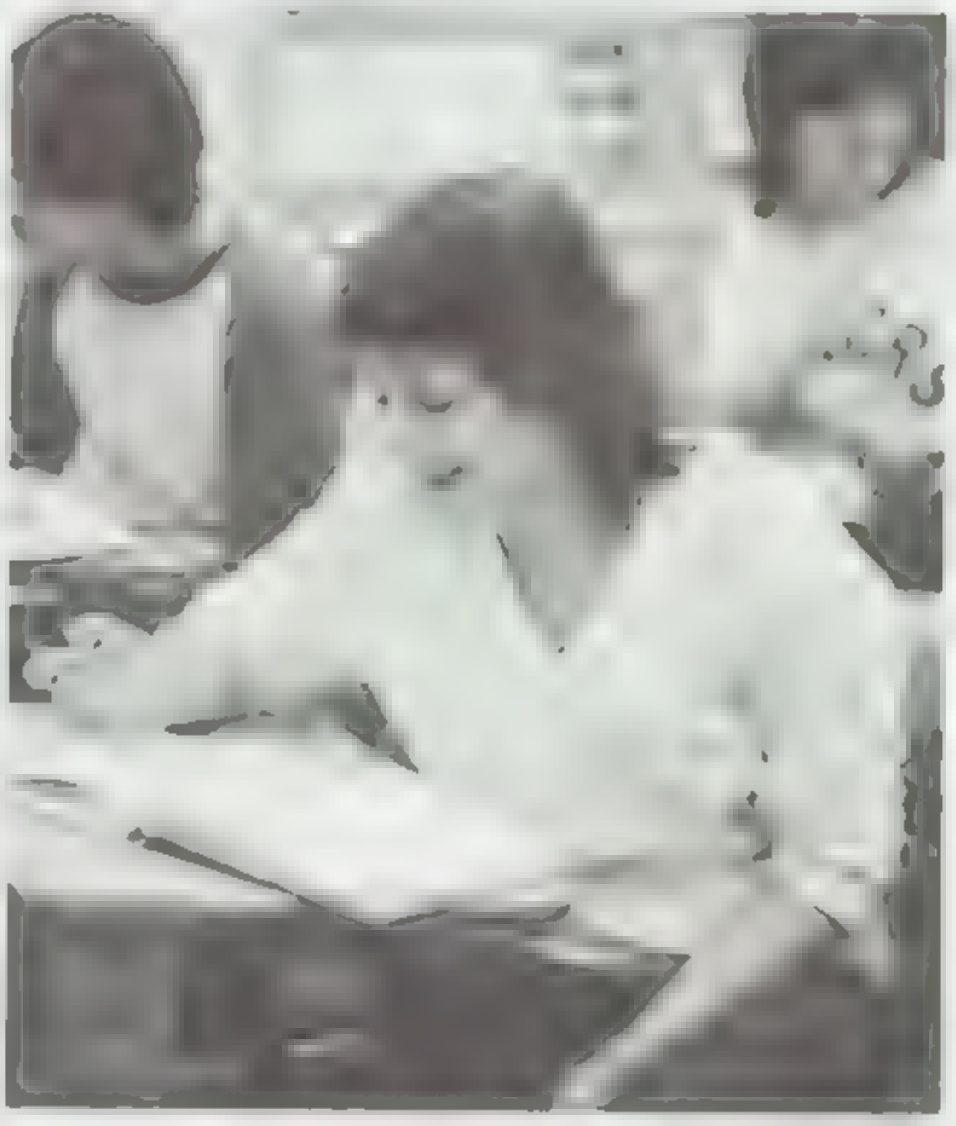

OPP. PAGE TOP: Dave Pagac finding his roots in Africa! OPP. PAGE BOTTOM: Sue Pando swishes for two at the top of the key. TOP LEFT: In his rough and ready position, Jamie Shomock prepares to catch an oncoming dodgeball. TOP CENTER: Joe Hinkle enjoys his lunch in the school cafeteria. TOP RIGHT: Jeff Mifsud finishes up an assignment. LEFT CENTER: Kimmy Jo Rochester makes herself at home in study hall. RIGHT CENTER: Taking her French lesson seriously (?) is Carol Cummins. BOTTOM LEFT: Denise Jozsa shows off her ironing pose.

TOP RIGHT: Paula Gent works in jewelry in her assignment. LEFT CENTER: Aaron Bates [illegible] in the training [illegible]. RIGHT CENTER: Relaxing [illegible] Sandra [illegible]. BOTTOM LEFT: Anne Boyd [illegible]. BOTTOM RIGHT: [illegible] sewing [illegible]. OPPOSITE: [illegible] OPPOSITE BOTTOM: [illegible] Ceramic sewing [illegible]

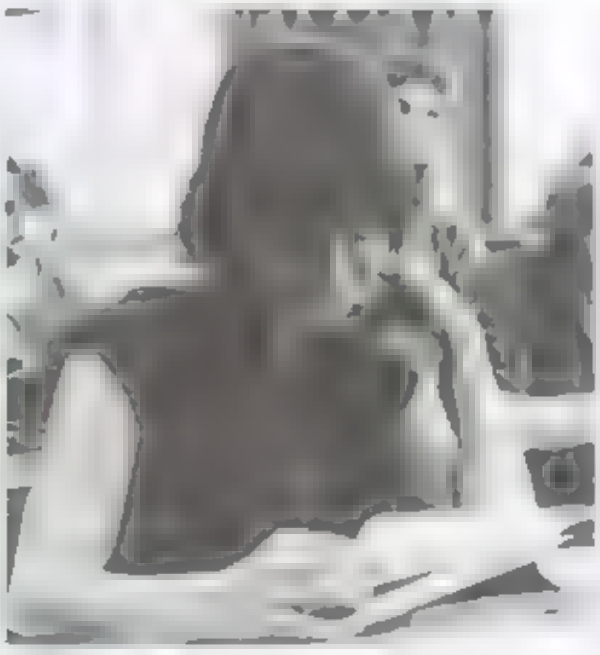

Renee Enoch
Tod Farmer
Chris Feges
Robert Felix

Gordon Ferguson
Robert Flannery
Thomas Ford
Kevin Fox

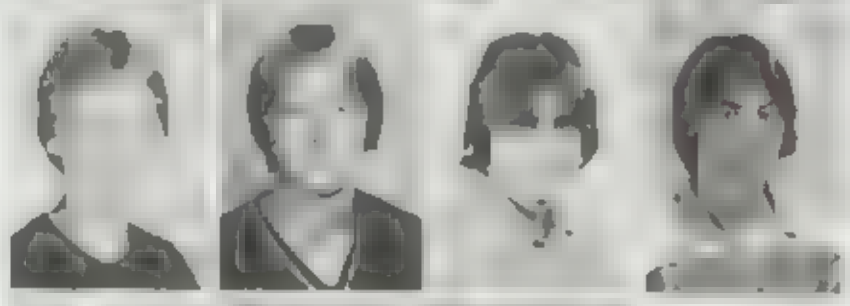

Richard Freeman
Eric Fredley
R. Garabedian
Daniel Garcia

Rick Gawenda
Paula Geni
David Grafton
Charles Greene

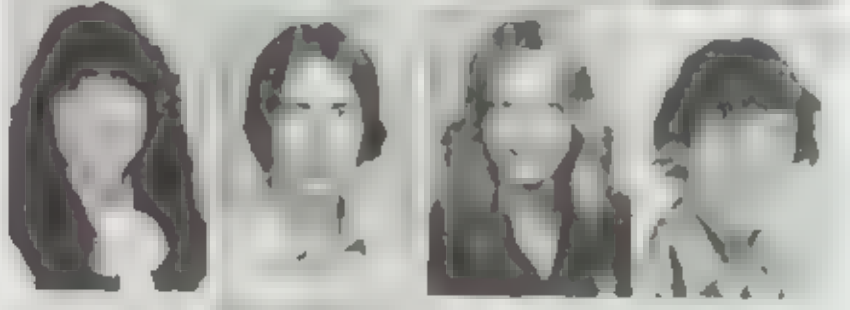

Renee Greenwood
Steve Gresko
A. Hagedorn
David Hall

Denise Hall
Gary Hegedus
Brian Gibbs
Jeff Goulasarian

E. Green
Jeffrey Green
Wendy Brighton
Sherrill Hensley

Cynthia Herrmann
Ten Higgison
Andrew Hill
Joseph Hinkle

Joseph Hofmann
Eric Holewinsk
Susan Howell
Jean Huddleston

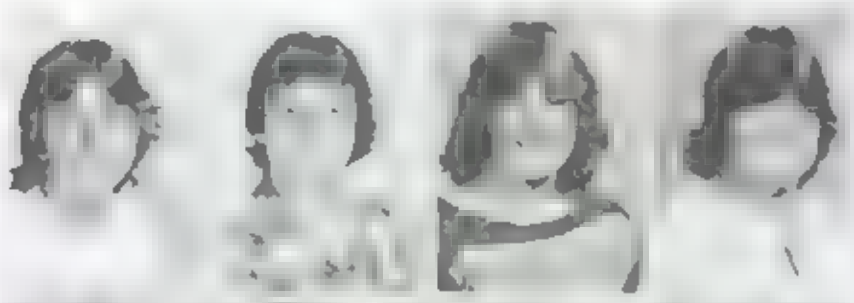

Andrea Hutson
Sheri Johnson
Denise Jozsa
Kenneth Jozsa

Lisa Kaczmar
George Karpeloff
L. Kirschwerg
Brian Klimek

Patrick Knight
Paul Knight
Chad Konefe
Joanne Kovacs

Kelly Krust
Gay Larue
Christine Labrecque
Gerald Lafferty

Peter Larche
Timothy Lareau
Mark Levine
Peter Levrano

John Lewis
Neil Lilly
Roger Linderman
Amy Lobb

Eileen Mack
Margaret Madison
Peter Magnan
Denise Maheras

TOP Beth Rosza shows sophomore Dave Glenn that freshmen can get "A's" too! OPP PAGE "Don't you dare touch my map!" says Ken Pitchford ABOVE Hey Lisa, what's the Spanish word for "sticky"?

David Maheras
Steven Mangiapane
Cathy Martin
Kelly Mason



Brian Mathis
[redacted]
James McClay
Chris McCloskey

Lisa McDonough
Thomas McGinn
Timothy McGonagle
Kevin McJunkin

T McMahan
Michelle Menzer
Suzanne Metzolan
Leah Michael

Jeffery Mifaud
[redacted]
Dawn Miller
S Mooradian

Thom Mukri
[redacted]
Lori Musulin
Lynn Nadzam

Ken Nager
Lynn Nagy
Maureen O'Brien
Susan O'Dell

Joanne Oliver
Michelle Orlando
David Pagac
Suzanne Pando

Robert Parrett
Barbara Pavia
Lisa Pejuan
Tracy Persall

E. Petrosian
Steven Pfeiffer
Pam Pietz
Jon Pipkin

Ken Pitchford
Christine Plummer
M. Pomeraning
Betty Rosen

Bethanne Rosza
Jennifer Rankin
Susan Rebel
Deborah Roberts

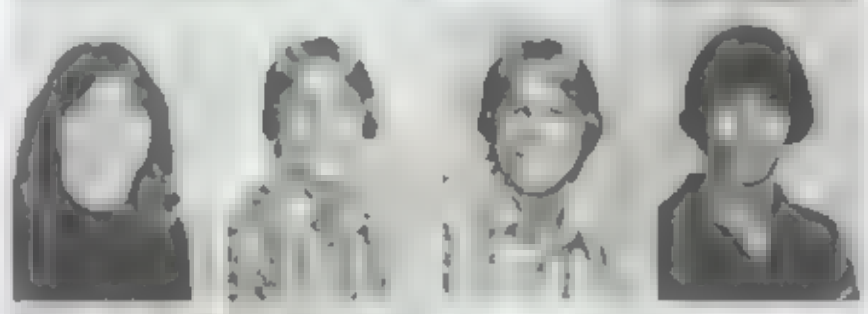

Sandra Rollins
Darrell Ray
Derrick Ray
Craig Rafail

Mitzi Richardson
Kim Rochester
Kelly Spian
Usama Sail

John Stapleton
Jimmie Szostek
Ron Stier
Fred Szuch

Susan Salisbury
Jeffery Strasser
Robert Scannell
Richard Sclater

BOTTOM: The frosh hall during Spirit Week. OPP. PAGE MIDDLE: Hal Nagel trying to figure out if he should smile or not! OPP. PAGE TOP: Renee Enoch checks over an assignment. BELOW: Kelly Krust smiles for the camera.

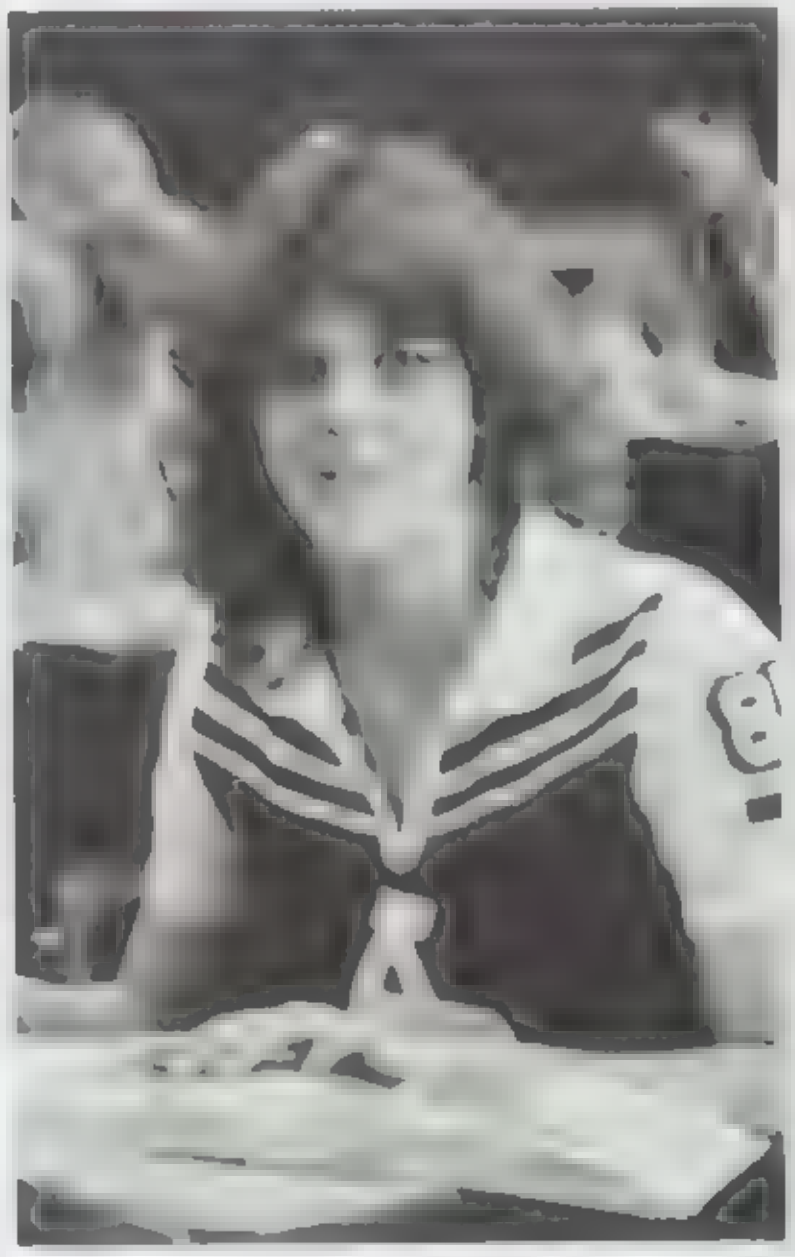

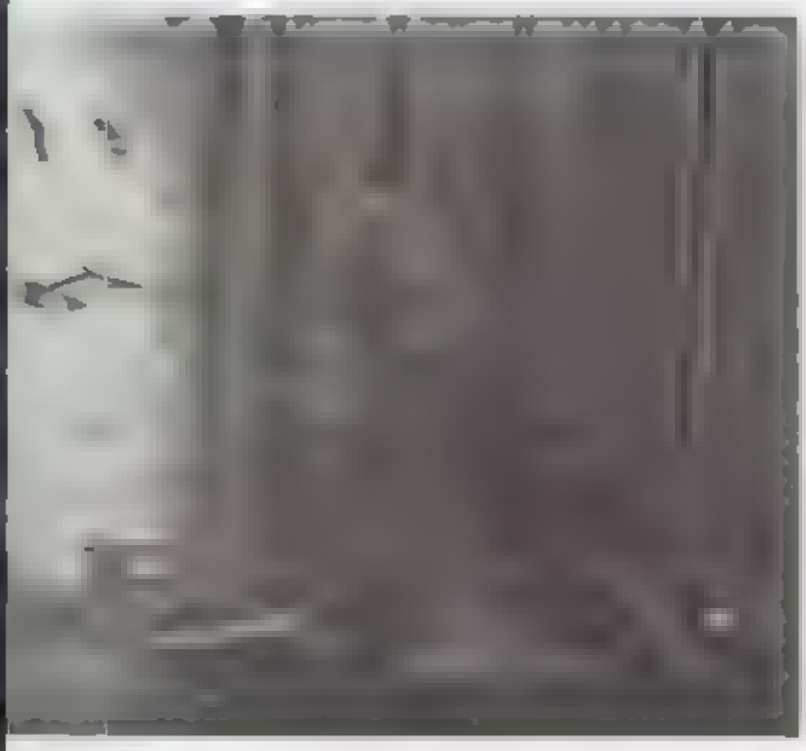

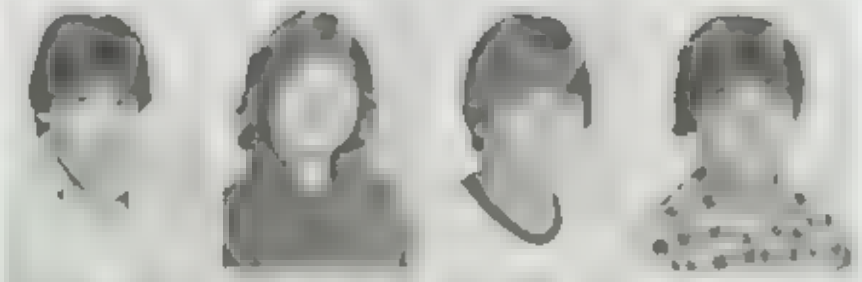

James Shomock
Diane Schweikert
[redacted]
Gennaro Stea

Kelly Shovak
[redacted]
[redacted]
Christine Toth

Kenneth Tomalka
Franklin Tolles
Nick Tarcia
Michael Traster

William Tadian
Kimberly Urbanowicz
[redacted]
Randall Vadasy

Ruben Vega
Dawn Vandenberg
Darlene Vorva
James Wojdyla

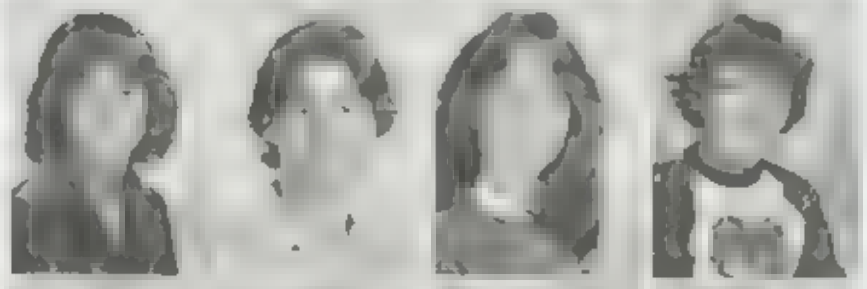

Carolyn Wido
Jeffrey Werner
[redacted]
Richard Wuerker

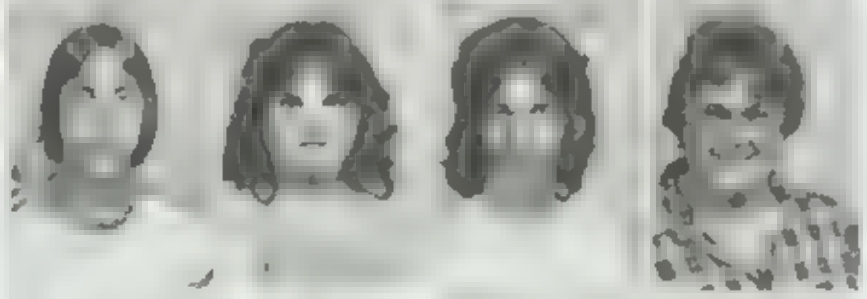

Kent Warren
May Washko
Brian Welling
[redacted]

L. Yeghiazarian
Melanie Zantop
John Ziegler
Renee Koukoudian

# BACK

# IN BLACK

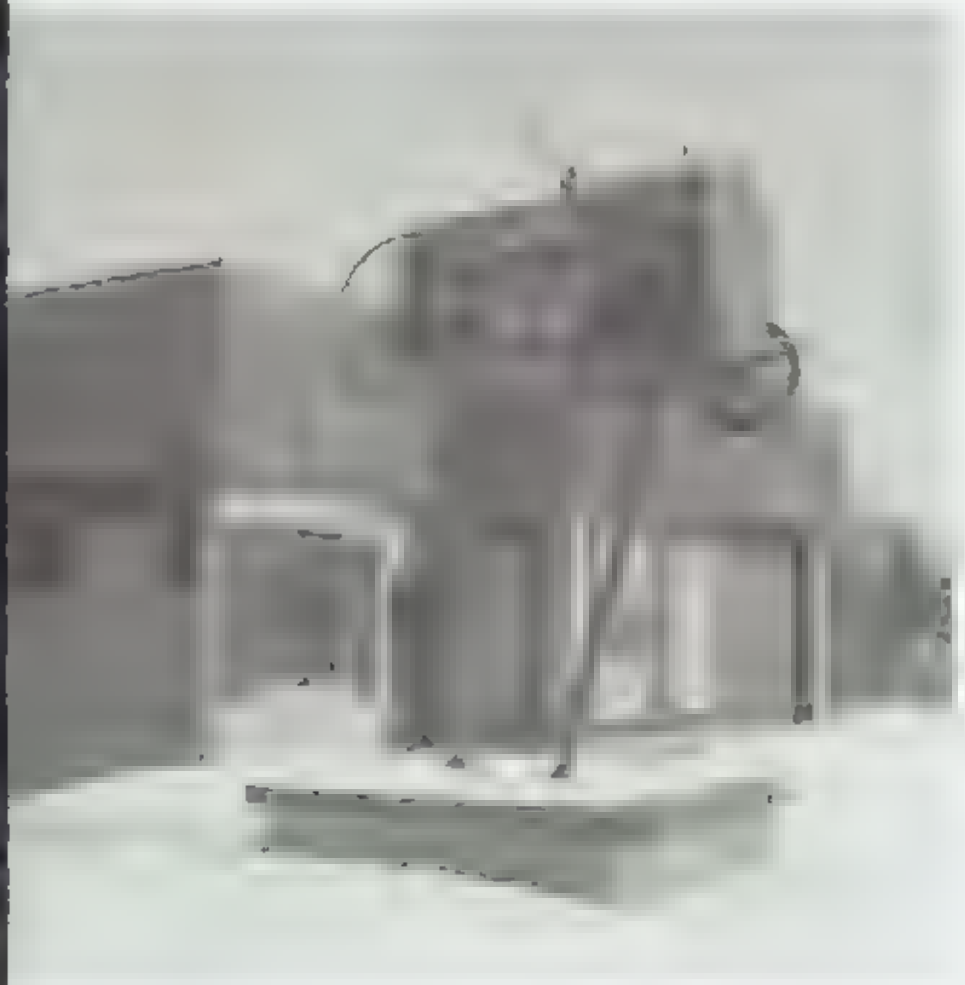


POST
409

Serving Country
and Community


## GOOD AS GOLD

### ADS
### TEAM PICTURES


VARSITY FOOTBALL . . . 170
SENIOR POWDER PUFF . . . . . 173
JUNIOR POWDER PUFF . . . 174
FRESHMAN FOOTBALL . . . 176
JV FOOTBALL . . . . . 177
CROSS COUNTRY . . . . . 178
GOLF . . . . . 179
GIRLS SWIMMING . . . . . 180
BOYS SWIMMING . . . . . 181
VARSITY WRESTLING . . . 182
VARSITY VOLLEYBALL . . . 184
JV VOLLEYBALL . . . . . 185
VARSITY BASKETBALL . . . 186
JV BASKETBALL . . . . 187
GIRLS VARSITY BASKETBALL . . . 188
GIRLS JV BASKETBALL . . . . 189
VARSITY BASEBALL . . . . 190
VARSITY SOFTBALL . . . . . 191
FRESHMAN BASEBALL . . . . 192
JV SOFTBALL . . . . . 193
JV BASEBALL . . . . . 195
GIRLS TRACK . . . . . 196
VARSITY TRACK . . . . . 197
GIRLS TENNIS . . . . . 199
BAND . . . . . 200
GOLD PATRONS . . . . . 202
SILVER PATRONS . . . . . 203

CONGRATULATIONS
AND BEST WISHES
CLASS OF 1982

MAYOR FRANK J. LADA

**Varsity Football**
**1st row** Rob Line, Gary Wagner, Gary Knight, Bob Vadasy, Jim Cook, Greg Pidcock, Scott Meidusian, Scott Fowler, Todd Flood, Alan Balagna
**2nd row** T. Riley, Don Sudds, Kurt Langert, Ray Boutford, Ken Monroe, Chris Thome, Shaun Huls, Mark Colucci, Rick Woods, Mark Baier, Ruben Vega
**3rd row**, Jim Janson, Rick Roberts, Gary Walls, Greg Szczesny, Joe Hunt, Bryan Ketzenberger, Dave Bargaman, Jim Redner
**4th row** **Asst. Coach Lynch**, **Asst. Coach Thome**, Jim Kriksciun, Mike Bodwell, Mark Tabaczynsk, Kevin Mahalak, Dave Donigan, Jeff Pidcock, Dan Tarkany, Leo Dirofl, **Asst. Coach Zelesko**, **Head Coach Bettistelli**

CONGRATULATIONS — SENIORS

SOLV-O CORP.

HOME OF "OXI-SOLV"
AND "R²P²"

5637 ALLEN ROAD
ALLEN PARK, MI 48101
(313) 388-5070

When It
Comes to
banking,
Security
is all
you need

281-5000

A Subsidiary of Security Bancorp, Inc./Member FDIC

Phone (313) 383-6161
386-8980

Eugene Knoch
Flowers

The ALLEN PARK
Florist

19225 Ecorse Road
Allen Park Michigan 48101

FLOWERS FOR
ALL
OCCASIONS

Phone (313) 382-4822

Jenny's

Hummel Figurines
Anri Wood Carvings
Fenton Glass

Capo Di Monte
Baldwin Brass

Llard'o
Crystal
Kaiser
Porcelain
Royal Doulton

OPEN
PANTRY
FOOD MART

Open Every
Day Of
The Year

Open till Midnight
7 Days a Week

Cold Beer and Wine

8246 Allen Rd
382-5458

Sir Joseph's
HAIR SALON

"Complete Cutting And
Styling"

Appointments Available

828-4311

18637 Ecorse Rd.
Allen Park, Mich. 48101

Keri-Lyn's
Bridal Boutique

Mon.-Fri. 10:30-8 30
Saturday 10:30-5:00

Phone 388-4760

8415 Allen Road
Allen Park,
Michigan
48101

"The End of your search for a Friendly Church"
Meet me Sunday at

Evangelist
Baptist Church

3550 [illegible]

Sunday School Classes to [illegible] 10 00 A.M
Morning Worship 11 00 A M
Evening Worship [illegible] P M
Wednesday Prayer M[illegible] [illegible] P M

Rev Howard Nance, Pastor

**Senior Powder Puff**

**1st row** Julie Bradley, Linda Alley, Trac Mattson, Lisa Kosakan, Missy Zantop, Denise Hawkins, Cathy Bracciani, Pamela Sue Hurley, Jacky Cassell, Ann Salerno

**2nd row,** Ava Chapo, Connie Florenza, Jeanne Deshamais, Jackie Budnick, Linda Vacca, Tanya Tea, Diane Montua, Melanie Dunn, Sue Burke, Terri Tomich, Margo Ramirez, Jean Azucido

**3rd row** Bryan Ketzenberger, Scott Meirdosian, Jane French, Wendy Hill, Kathy Komiadis, Jaleine Jamaie, Anne Weiss, Adrene Richards, Paige Kelly, Kathy Knox, Anna Levanc, Linda Randolph, Kim Walters, Liz Bond, Diane Cerrua, Maggie Showers, Jeff Johnson, Greg Szczesny

**4th row** Coach Bob Drapper


A.P.
Firefighters
Loc. 1410

Congratulations
Class
of
82

COMPLETE
RENTAL
SERVICE

Hull
Brothers
Rental

OPEN 7 DAYS

292-0830

6677 S. Telegraph
Taylor, MI

CUSTOM DRAPERIES
TRAVERSE RODS

1" BLINDS
WOVEN BLINDS

SHUTTERS
VERTICALS

ALLEN PARK
SHADES & FLOORS

CARPET — LINOLEUM

928-2900

ED SHEMA

6627 ALLEN RD
ALLEN PARK, MI

388-0100

WORLD WIDE
TV & APPLIANCE INC.

15481 SOUTHFIELD
ALLEN PARK, MICH. 48101
(Corner of Allen Rd.)

ALL MAJOR BRANDS • DISCOUNT PRICES

BILL AHO

**Junior Powder Puff**
**First row** — Jodi Moore, Cindy Schwiekert, Sharon Ford, Lisa Pishko, Julie Guider, Kathy Willis, Tracy Clark, Steaphnie Andrachi **2nd row — Ass't. Coaches Joe Rostkowski, Mark Galera.** Sue Dedrick, Jennifer Balogh, Judy Kelly, Michele Labreque, Tammy Sequin, Kim Pinke, Billa Wright **3rd row — Coach Paul Antlock**, Lynn Rooney, Rita Bisaro, Jackie Growth, Pam Wenzel, MaryBeth Carley, Sandy Fox, Charlene Hanna, Beth Warren, **Mr. Ferguson**, Laura Bond, **Rob Kube, Todd Flood**

CONGRATULATIONS
AND
BEST WISHES
1982 GRADUATES

COUNCILMAN GERALD N. RICHARDS

BEST WISHES TO THE
CLASS OF '82'

AMERICAN LEGION
AUXILIARY

# A.P. UNIT 409

Dept. of Michigan
6737 ALLEN ROAD
ALLEN PARK

Congratulations
And
Best Wishes

"Class of 82"

Pagnucco
&
Kruse
Attorneys at Law

Pittman's
Radio & TV
Color — Sales
And
Service

8302 ALLEN RD
AT
CHAMPAIGN

Allen Park, Mich

DU2 1188

**Freshman Football**
**Bottom row** — Kirk Bickford, Ken Jozsa, Jon Pipkin, Patrick Knight, John Stapleton, H. W. Baxter, Greg Donagian, Paul Kigh. **Second row** — Marty Bridwell, Thom Muir, Roger Lindeman, Rich Garabedian, Dave Pagnac, Chris Baier, Rich Sclater, Matthew Eggert, Louis Bicka. **Third row** — Craig Rafal, John Bruinsma, Gary Hededus. **Fourth row** — **Coach Kelly**, Bob Dersnow, Ed Cremeans, Jerry Musso, Kevin McJunkin, Brian Malusik, Tom Mooenagle, Ken Tomalko, Jeff Bero. **Coach Gary Templin**

Congratulations
CLASS
OF
'82'

Scalici's
Lounge

WE SPECIALIZE IN FREEZER ORDERS

Kelly's Butcher Block
& Deli

USDA CHOICE AND PRIME MEATS

7226 PARK
ALLEN PARK, MI

HOT SANDWICHES
PARTY TRAYS
PH 928-0474

**Junior Varsity Football**
**First row**: Mike Richards, Rob Kruger, Eric Rooney, Steve Martin, Leo Dicitt, Mike Bowzoff, Dan Tackary, Richard Hoxey, Dave Green, Doug [illegible], Dan [illegible], Bill [illegible]. **Second row**: **Coach Connock**, Terry [illegible], Robert Fonguard, John [illegible], Tim Knutson, Scott Geni, Tim Sturgill, Steve Kinney, Jim Guess, John Pendelton, Kevin Mahalak, Kile Tertzag, **Coach Lynch**

**Senior Hockey Team**
**First row** — Bryan Ketzenberger, Jim Pero, Loren Romain, Doug Davis, Dean Boomer, Paul Scaio **2nd row — Coach Draper** Mike Papakis, Keith Obriot, Jeff Pischke, Brian McNair, John Balogh, Jim Redner, Mike Poulsol, Carl Rubin

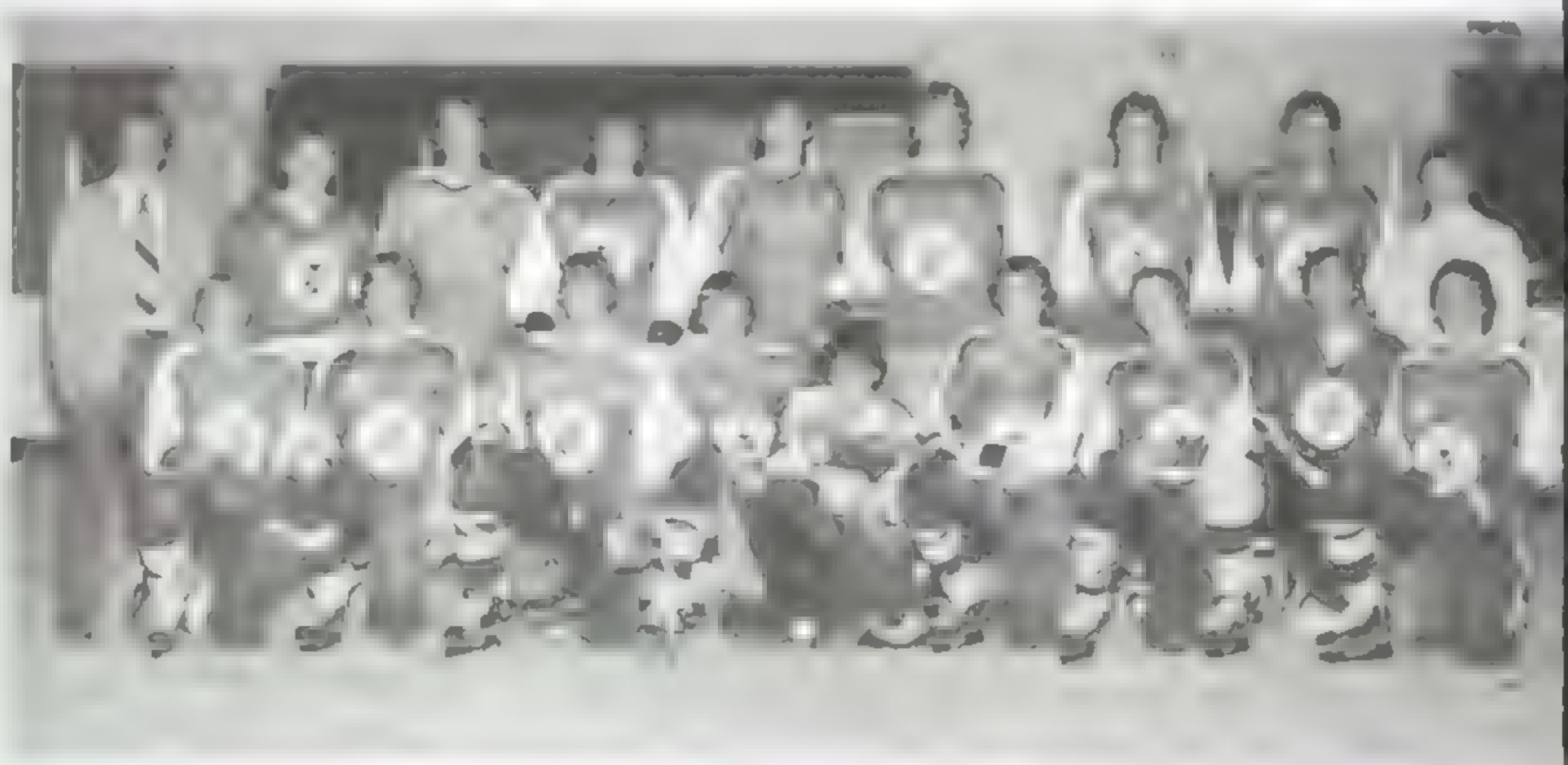

**Junior Hockey Team**
**First row** — Kirk Brayman, Phil Colby, Greg Yon, Bruce Andrews, Don Garofalo, Jim Garofalo, Chuck Teets, Tom Petterle, Terry Lindisch **Second row — Coach Paul Antlock,** John Katakowski, Bob Porcs, Ray Schmidt, Mike Krust, Dave Templin, Joe Firek, Jim Mantua, Todd Flood

MLS
Multiple
Listing
Service

SOUTHLAND
REALTY
INC.

21421 Goddard
Taylor, MI 48180

ROBERTA SCLABASSI
REALTOR
(313) 287-8800
RES. (313) 381-5824

**Golf Team**
Bollman Greg Yon Paul Oshanski Mike Papaias David Redman Chris vida **Coach Hershberger**

REALTOR

LIEBER
CORPORATION
REALTORS

PROFESSIONAL REAL
ESTATE SERVICES

18708 ECORSE ROAD
ALLEN PARK, MICH

(313) 381-5660

388 8435

AS
YOU LIKE
IT
SILK FLOWERS

17426 ECORSE RD
ALLEN PARK, MI
48101

HENRYETTA
AND CAROL

**Girls Swimming**
**Lower Left** Trina Rebe, Shannon Walker, Maria Pando, Katrina Connor. **Upper Left** Jeanette Gamble, Lisa Piskos, Karen Driscoll, **Asst. Coach Moon, Asst. Coach Paschke,** Laura Walker, Sue Howe, Lisa Walker, **Coach Sherwood.**


Congratulations
Seniors

A.P.H.S.
COUNSELORS

ALLEN
PARK
COACHES

SAY
GOOD LUCK
CLASS
OF
82

OPEN
DAILY
9 A.M.-9
P.M.

"THE STORE
WITH SERVICE"

FAIRWAY DISCOUNT
AND
COSMETIC

6609 ALLEN RD
(NEXT TO ALLEN PARK
THEATER)

FREE PARKING IN
ALLEN PARK THEATER LOT
USE OUR REAR ENTRANCE

PHONE: DU6-0881

388-3365 388-3366

Book Nook Inc.

18690 Ecorse Rd
Allen Park, MI 48101

Mon. Thru Sat — 8 30-9 00
Sun. — 9-5:30

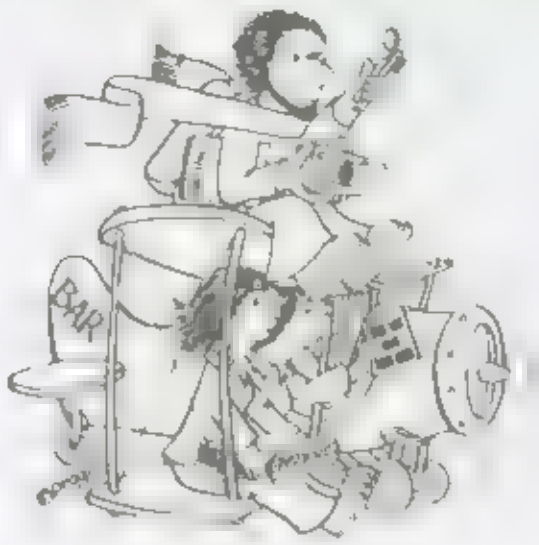


BRUCE A.
ROSENBLUM
D.D.S.

FAMILY DENTISTRY, P C

383-3000

10501 ALLEN RD
ALLEN PARK, MI 48101

**Boys Swimming**
**Lower Left: Coach** Pagka, James Wojdyla, Tom Achatz, John Boufford, Tom Clinton. **Upper Left:** Larry Broham, Eric Paschke, Dennis McGinn, Jeffery Boulton, Jerry Tulner

GO BOWLING
ROOSEVELT LANES

6701 ROOSEVELT

ALLEN PARK, MI 48101

J.N.S. MEATS

ASK FOR ART THOMASIAN

Phone. 381-7830

★★★CHOICE MEATS★★★

FREEZER MEATS

19240 Ecorse Rd.

HOURS Mon.-Thurs. 9-6
Fri. & Sat. 8-6
Allen Park, MI

15130 SOUTHFIELD ROAD
ALLEN PARK, MICHIGAN 48101

Lademan
INSURANCE AGENCY

313-388-7300

**Lower Left**. Danny Donofrio. Leo Diroff. Jamie Warren. Rob Kubb. Dave Potter, Danny Dunne, Scott Fowler, Dan Purcell. **Upper Left: Coach Sesan.** John Katakowski, Frank Liberati. Mark Bair. Dan Debono. Ray Fehen. Ruben vega. Bob Diroff. Dennis Jordan

# American Legion

Allen

Park

POST NO. 409

# Arnoldi Music

7614 Allen Rd
Allen Park, MI

Phone: 383-2110

All Music Lessons

Rentals
"Gulbranson Organs"
Walter Piano
New and Used Organs and Pianos

Congratulations
Class of 82

# Francis E. Burger P.C.

5518 Allen Rd

Allen Park, MI
48101

Phone:
388-3600

**VARSITY VOLLEYBALL**
**First row** — Kirsten Johnson, Julie Bentley, Lisa Kosian **Second row** — Charlene Green, Edie Dziekan, Diane Mantua, Sue Burke **Third row** — **Coach Karen Feldt**, Julie DeGraw, Jane French, Chris Knas, Ava Chiapo


MRS. JOYCE SYMONS

WAYNE — 30th DISTRICT
HOUSE OF REPRESENTATIVES
LANSING, MICHIGAN
517/373-0843

MEMBER:
APPROPRIATIONS
COMMITTEE
LEGISLATIVE COUNCIL

9648 BUCKINGHAM
ALLEN PARK, MICHIGAN
(313) 928-5332

Mama Mia
RESTAURANT
& PIZZERIA

Cocktails
SERVING THE FINEST IN
ITALIAN AND AMERICAN FOOD
IN A TRUE FAMILY SETTING

PROMPT 15 MIN
CARRY OUTS

BANQUET ROOM
FACILITIES

383-6900

15606 SOUTHFIELD RD
AT ALLEN RD ALLEN PARK

**J.V VOLLEYBALL**
**First row** — Sue Kuroda, Anna Hanlon, Joanne Kovacs, Chris McCloskey, Kathy Martin, Denise Maberas **Second row** — **Coach Penny Cook**, Karen Cloke, Julie Lindeste, Chris D'Hondt, Ann Yodes, Sue Hebel, Dawn Vandenberg

**X-Country Track**
**First row** — Jeff Mifsud, Ed Janowski, Gary Scheske **Second row** — Dan Kaczmarek, Dennis McGinn, Joe Kendra **Coach Keller**


Congratulations
to
THE CLASS
of
"82"

Compliments
of

HARRY
F.
VELLMURE

ALLEN
PARK

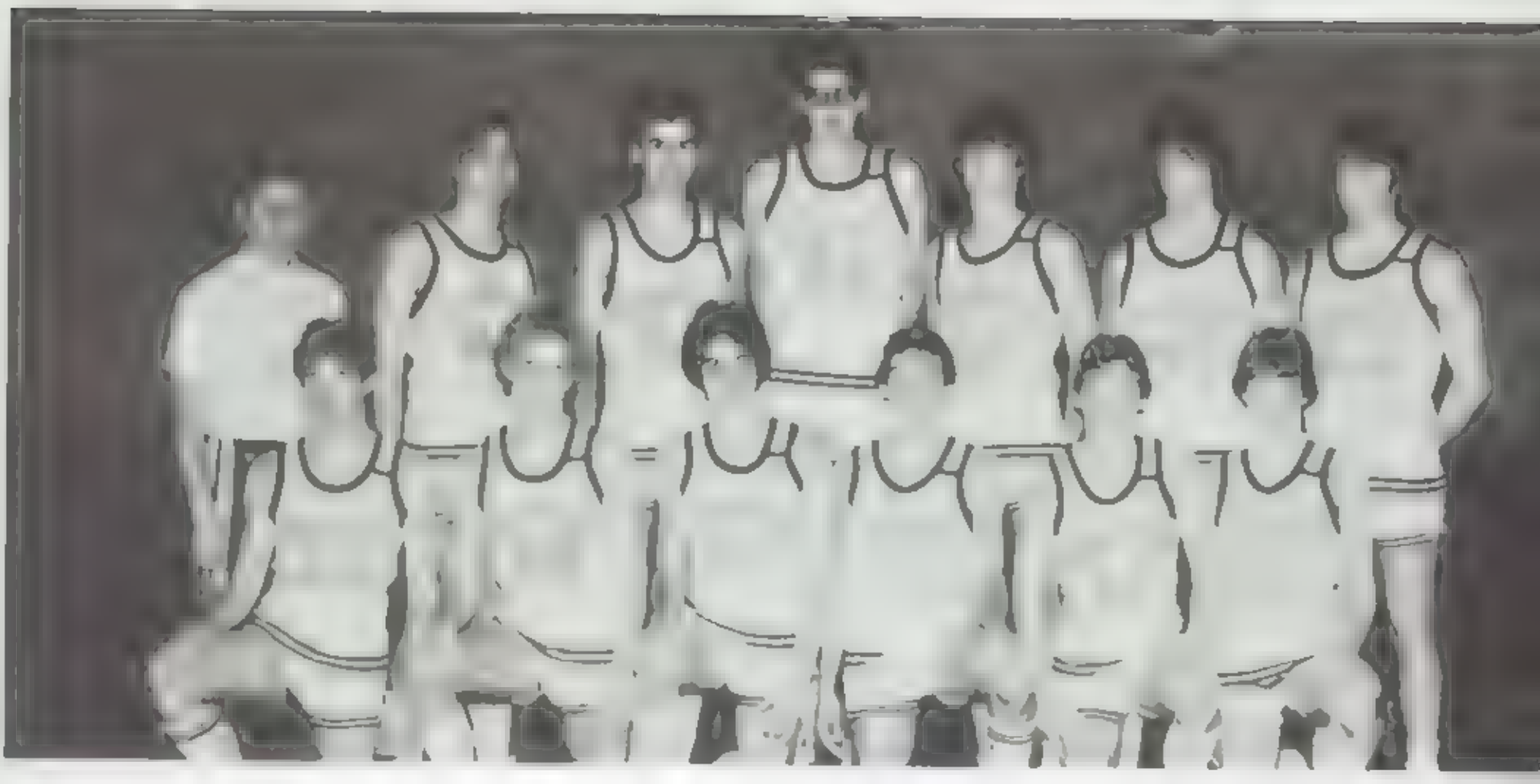

**Varsity Basketball**
**Lower Left:** Frank Lollo, Jeff Johnson, Jeff Jakubiak, Dave Donigan, Bill Rauser, Steve Goode. **Upper Left: Coach Messan.** Ray Boufford, Gary DeCarlo, Ed Nickeoh, Don Guob Bob Bojnoff, Bill Cayo

Metropolitan Furniture

6670 ALLEN RD., ALLEN PARK
381-2515

Voran Funeral Homes, Inc.

ALLEN PARK
5900 ALLEN RD
WA8-2300
DEARBORN
23701 FORD RD.
CR8-5100
TAYLOR
23750 GODDARD RD
291-1800

Congratulations
CLASS OF '82'

JUDGE A. R. "AL"
DeBIASI

24th District Court
ALLEN PARK-MELVINDALE

**Junior Varsity Basketball**
**Lower Left**: Bryan Lakatos, Mike Richards, Joe Corvia, Mike Bowdell, David Yeager, Pat Sadler, Jim Puffhausen. **Upper Left**: **Coach Wilkinson**, George Coughlin, David Orbam, Rob Walker, David Johnson, Bob Besek, Kyle Tertzag


Congratulations
Class
of
"82"

ALLEN
PARK POLICE
OFFICERS
ASSOCIATION

**Varsity Girls Basketball**
**Lower Left:** Julie Gulder, Missy Zantop, Lisa Pishko, Sue Dedrick, Sandy Fix, Manager Tammy Dedrick **Upper Left: Coach Norman,** Kalla Walters, Adrienne Richards, Jean Rzucidlo Annie Weiss Beth Warren

WE BUY AND SELL USED PIANOS!!
OVER 100 USED PIANOS TO BROWSE!

SCANLAN
PIANO CO.

6713 TELEGRAPH
JUST SOUTH OF I-94
TAYLOR

374-2404

CONSOLES, SPINETS, GRANDS
UPRIGHTS, PLAYER PIANOS, ORGANS
PRICE STARTING FROM $395.00

Gifts & Miscellany (313) 382-Gift

The Browsery

7340 PARK AVE.
ALLEN PARK, MI 48101

JACQUELINE
GIBSON
HEAD BROWSER

Ber'Joys
CERAMICS

7343 Allen Rd
381 6333

Roberta
Arnold
Joyce
Soloman

Denny's
Den

18641
Ecorse Rd
Allen Park
Mich
48101

383 6996

Beer/Wine
Liquor/Lottery
Tickets

Guerra
Construction
Company

15855 Rose Drive
Allen Park,
Michigan
48101

928-6474

Domenic Guerra

Insurance

The
Jackson
Agency

6721 Park Ave
Allen Park, Mich
48101

381-7000

James
R.
Jackson

**GIRLS JUNIOR VARSITY BASKETBALL**
**First row Kneeling** Kathy Sheridan, Lisa McDonough, Lisa Coravia, Lydia Yeghazerian **2nd row Standing Coach Becky Rendeau**, Carin Maki, Sue Rebel, Sue Pando, Christi Dehondt, Julie Chidsester, Charlene Greene, Dawn Boulinhouse, Chrissy Plummer

Congratulations
Class of
"82"

Michigan
Metal
Building

T.
DUNNE

J.
BALOGH

Congratulations
Class of
82

FROM:
PRESIDENT: DAVE BARGAMIAN
V. PRESIDENT: BRYAN KETZENBERGER
SECRETARY: LIZ BOND
TREASURER: SCOTT McLAREN

**Varsity Baseball**
**First row:** Victor Frenco, Kirk Brayman, Ed Janowski, Mike Poulot, Frank Lollo **Second row:** Joe Corviva, Bob Besek, Bob Vadasy, Greg Yon, Chuck Beach, Jim Ridener **Third row:** Ray Boufford, Jeff Pischke, Mike Krust, Chris Thorne, Robert Francis, Ken Post **Coach Kelly**

AND
MEMBERS

# ALLEN PARK MIDDLE SCHOOL SKI CLUB

**Varsity Softball — Girls**
**First row** Tim Dedrick, Sandy Fix, Kathleen Sheridan, Charlene Green, Lisa Corvia, Missy Zantop, Lisa Pischko **Second row.** Jenny Balogh, Sue Dedrick, Ava Chapo, Jean Rzucidlo, Jane Franck, Karen Driscoll **Coach Debbie Norman**

FIRST DAY,
FOOTBALL GAMES,
FLOAT MEETINGS,
PARADE,
MISS PIGGY,
FIRST PRIZE,
POWDER PUFF,
COURT,
A QUEEN,
SPINSTER,
WINTER COURT,

A KING,
SENIOR TRIP,
BAHAMA'S,
DAYTONA,
GET DOWN ON IT,
MANHATTAN,
222,
COMING HOME,
PROM,
DINNER,
MASONIC,

PONTCH,
HYATT,
ISLAND LAKE,
BANQUET,
PAINTING CARS,
FINALS,
CAPS AND GOWNS,
REHEARSAL,
GRADUATION,
THE REAL THING,
THE END.

CONGRATULATIONS CLASS OF '82

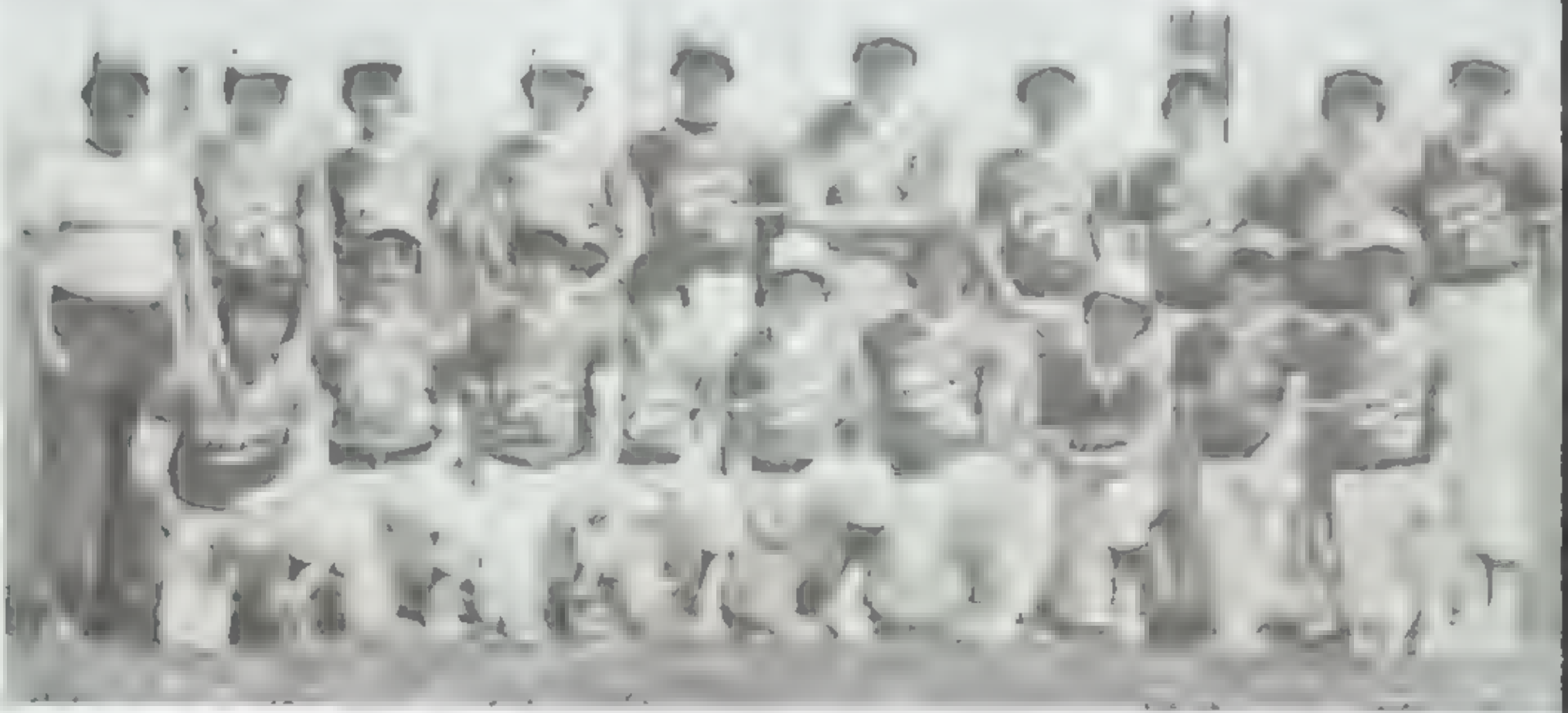

**Freshman Baseball**
**Bottom row** [illegible] Stateck, Gordyie Ferguson, Tom Boltorff, Tom Ford, Jeff Greene **Second row** **Coach Pat** [illegible] **Battistoli** [illegible] Tim McGonnagle [illegible] Bero, Dave [illegible]

**Girls Junior Varsity Baseball**
**Bottom row** Billie W[illegible] [illegible]ristie DeHondt, Sue Howell, Jennifer Rankin, Renee Enoch **Top row** **Coach Zimbrilli**, Renee [illegible], Lisa McDonough, Anna Hanolan, Ly[illegible]

/ BILL SCHMIDT

1½ Miles West of Southfield Exp — W Dbrn

Flowers

388-5207

Jan's Flowers

9857 Reeck
Allen Park, Michigan 48101

"It pleases me, to please you."

Jack's Cycle
&
Sport

SCHWINN FRANCHISED DEALER
6641 Park Ave., Allen Park, Mich.
DU2-1990 REPAIRS

Vanities — Disposals — Stall Showers

7344 ALLEN RD • ALLEN PARK, MI 48101
PHONE (313) 386 6921

**Boys Junior Varsity Baseball**
**Bottom row:** [illegible] Tom Coppla, [illegible] Steve Martin, Jeff Redden, Bill [illegible]
**Middle row:** Kyle Tertzag, Sean Mitchell, Mike Bowdell, Bob Post, Steve Goode, Brad A[illegible]
[illegible] **Back row:** **Mgr.** **Mary Tsolsl** [illegible] Don Gubbins, Dave [illegible]
[illegible] **Katrina Connor** **Coach Haboian**

**Girls Varsity Track**
**Bottom Left** [illegible]
**Middle Row** [illegible] **Back Row Coach Marsha Sherwood** [illegible] **Coach Michael Pando**

**Men Varsity Track Team**
First row [illegible] **Second row** [illegible] Jaguish, Dave Gilpatrick, Dan Rafail, John Nation, Rich Garabedian, Kevin Mathis, Mike Gregg, Dave Templin. **Third row:** Jeff Pidcock, Robert Porcs, Tim McGonnagle, Leslie [illegible] **Coach Flanko, Coach Rafail**

# CLASS OF 85

FRED BATES CHARLIE BARRON MARK
RTS STEVE SAMMUT RICH SCLA
CAYO TONY D'ALFONSO

ELANIE DUNN SHELLY FERGUSON
BASSI KATIE WATTERS FRED BATES
SHELLY FERGUSON JACKIE GROTH JASON KLEINSORGE

BOLLMAN DEAN BOOMER MATT BORNHAM BILL C

DEAN BOOMER MATT BURNHAM BILL

CHARLIE BARRON MARK BOLLMAN
PAUL MICHAELS LISA PISHKO KEMP
BILL CAYO TONY D'ALFONSO MELANIE DUNN


SPARTAN
PRESS
INC.

13238 DIX
SOUTHGATE
MICHIGAN

285-2800


# ALLEN PARK EDUCATION ASSOCIATION

[illegible]
[illegible]
[illegible]
[illegible] THE DIGNITY AND NOBILITY OF HIS LIFE,
[illegible] HIS HAPPINESS DEPEND UPON
[illegible] ON IN WHICH THAT TRAIN IS
[illegible] GAGE IT CARRIES AND THE
[illegible] ICH WHICH IT TRAVELS. Joseph Fort Newton

**Iris Tennis**
**Lower Left:** Gloria Liebold, Kristen Johnson, Michele Labre-que, Kathy Kovacks, Laura Boni, Rita Bisaro **Upper Left:** **Asst. Coach Tomgoti,** Jane French, Sue Burke, Kim Pinke, Lorienne Krischweng, Julie DeGraw, **Coach Freubeiser, Asst. Coach Harris.**


PIZZA

RENO'S
PIZZA

SUN.-THURS
4 00 P M.-12 P M
FRI.-SAT
4 00 A M.-2 00 A M

17243 ECORSE RD
ALLEN PARK, MICH.
48101

DON & GLADYS COLLINS
OWNERS

(313) 382 8300

St. Cyril's
of
Jerusalem
Parish

Offers our
prayers and

best wishes
to our

FUTURE
LEADERS

LICENSED BUILDER

ELECTRICAL
CONTRACTOR

RESIDENTIAL
COMMERCIAL

JERRY J.
CUSTOM
KITCHENS

SPECIALIZING
IN COVERING
EXISTING KITCHEN
CABINETS WITH
WOODGRAIN
FORMICA

8241 ALLEN ROAD
291-9331
SHOP 382-7770

Congratulations
Class
of
82

From

ALLEN PARK
ASSOCIATION
OF
EDUCATIONAL
SECRETARIES

Congratulations
Graduates

BROOKS
PARTY
STORE

7343 Park
at Regina
383-0022

COMPLETE
LINE
OF
PARTY SUPPLIES

**Front row L-R:** Shelly Lindish, Ann Yodhes, Karen Schwartz, Anne Hanolan, Pam Ohrich, LoriAnne Kirschweng, Laura Orban, Tom McGinn, Susie Hurley, Margaret Antuis, **2nd row L-R:** Susan Hurley, Lucy Savona, Shelly Weismiller, Cindy Thomas, Dawn Swick, Lisa DeShantz, Melanie Warren **3rd row L-R:** Kim Konkel, James Denver, Troy Pickett, Beth Zollers, Debbie Roberts, Ken Wojo, Kathy Yechidarian, **4th row L-R:** Carrie Smith, Sheryl Paps, Crystal Oakley, Renee Bolam, Susan Salisbury, Katrina Connor, Mary Toth, Missy Andriacchi **5th row L-R:** Rita Bisaro, Christie Labracque, Penny Dyer, Chris McCloskey, Laura Boni, Kathy Brunsma, Liz Petrosian, Michele Labracque

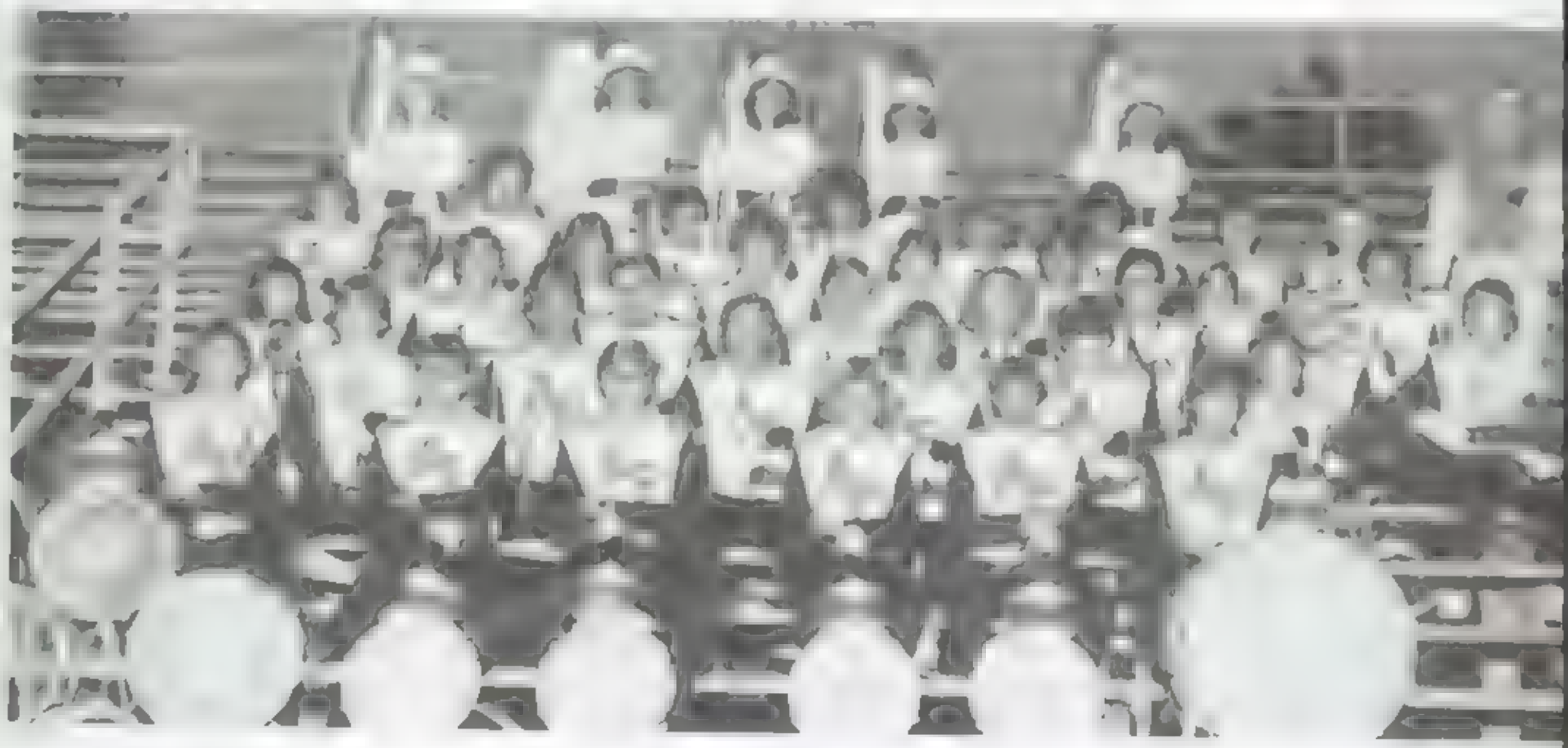

**Band**

**Front row L-R:** Terry Lindish, Chris Spiroff, Carl Rubin, John Jeffers, Dan Rafail, Jean Rzucidlo **2nd row L-R:** Mike Millward, Larry Brohman, Chuck Hurley, Kelly Kraft, Brian Cowan, Tisha Owens **3rd row L-R:** Karen Knas, Dave Orben, Dean Sova, Gregg Calvert, Kim Fennell, Andrea Pitchford, Kathy Chasey, Steve Balogh **4th row L-R:** Jon Kerso, Ken Pitchford, Valerie Wojno, Dean Voss, Matt Burdick, Pete Misiolek, Greg Mooradian **5th row L-R:** Kris Knas, Dave Voss, Steve Burdick, Joe Michaels, Jim Rotay, Mark Yechuzaran, Ed Loftus, Rich Freeman, **Standing L-R:** Michelle Pomeraning, Tracy McMahan, Laura Semany, Lisa Peluan, Betty Rosen, Warren **"I'M NOT HAPPY" CLARKE**

# WEISE BROTHERS THOMSON FUNERAL HOME

7210 PARK AVE.
ALLEN PARK, MICHIGAN

313-382-1150

GARY — ROBERT — JOHN

## Gold Patrons

MR. & MRS. THOMAS BOJINOFF
MR. & MRS. ROBERT TOTH
MR. & MRS. MALCOM BEATON
MR. & MRS. L. JOHN TOROK
JANE & JOE MICHAELS
MR. & MRS. JOHN GOULASARIAN

## Silver Patrons

GEORGE & RUTH KNIGHT
EVERETT & MARIKAN HILL
MR. & MRS. THOMAS J. LOFTUS
MR. & MRS. JOE GUOTANA
MR. & MRS. JULLIAN SZCZENSNY
JIM & DONNA GAROFALO

BILL SCHMIDT 203

# INDEX


o Rita 58 80. 115. 139
Melissa
Marlene
Michael 17 21 36 39 110 1
, 198
Robert 17, 84
Denise
Eric 158
olman Mark 17, 39. 43 59 95 1
126 127
nd Elizabeth 17, 20. 38. 115
, Laura 80. 121 139 142
Dean 17, 35, 126. 178

rd, John 95 181
rd Raymond 17

Bryan, Becky 18
Buchanan, Jeffrey 17

Carbonaro John 138, 120

Carroll Margaret 140

Cullen, Julianna 60 134
Curtiss, David 140
Cushing, Carol
D Allonso James 141

Daronco, Robert 176
Daubresse Bonnie 141
David Allen 198
Davidson Eric
Davis, David 103. 193, 195
Davis, Debby
Davis Douglas 20 27, 178
Davis, Marty 131
Deangelis, Carolyn 20 36, 39
Deangelis, Marianne 20
Debono, Collette
Debono Daniel 182
Susan 50 62 74

, Ricardo 12, 18 20 25, 42
62, 141, 178

Gergely Karen
Ghist. Edwin
Gibbs, Brian
Gibson Rita 24
Gilpatrick, David 24 197
Girard. Beverly
Girvan James
Girvan Pamela
Glemser Melanie 142
Glenn David 164 177, 193. 197
Glud Dennis
Goode Stephen 84 85 193 195
Goscinski, George 197
Goscinski, Theresa 24 36 42, 122
Goulasarian Jeffrey
Goulasarian, Sarah 24, 32, 43, 49, 58, 59
Grabowski, Janet 24
Grafton, David 92, 158
Granata Sam
Green, Charlene 76. 97, 191
Green, Edna
Green, Jeffrey 192
Green Robert 24
Greene Charles
Greene Matthew 11, 111, 138, 140 142 198
Greenwood Renee
Gregg Heidi 54 56 57
Gregg Mike 142, 197
Gresko Steve
Groth Jacqueline 62 142
Gruenwald Phyllis
Guerra Jane 129
Guess James 177, 193
Guilder Julie 50, 62, 75, 140, 142
Guobis, Donald 68, 84, 85, 102 193, 195
Guotana, Susan 16, 24

Hadvina, David

Lobb, Brian 28
Lobb, Jeffrey
Loftus, Edward 110, 118
Lotacano, Mario 144
Lollo, Frank 100, 101, 190
Mabrey, Kenneth
Mack, Deborah
Mack, Eileen
Madison, Margaret
Magnan, Peter
Mahaiak, Kevin 177
Maheras, David
Maheras, Denise
Maki, Carin 144
Malanowski, Marc
Malanowski, Marcia 27, 29
Manglapane, Steven 192
Mann, Matthew
Mann, Michelle 196
Mantua, Diane 14, 29, 32, 60
Mantua, James 114, 117, 178
Marbrey, John
Marbrey, Robert
Marks, William
Marques, Michele 29
Martin, Cathy 162
Martin, Joseph
Martin, Leonard
Martin, Stephen 102, 177, 193, 195
Martin, Steven 29
Mason, Kelly
Mason, Theresa
Massengale, Annette 144
Massengale, James
Mathes, Brian
Mathis, John
Mathis, Keith
Mathis, Kevin 197
Mattson, Traci 20, 29, 32, 35, 122, 123
Moorad
Moore
Morton, Julie
Moulding,
Mulin, Thom
Murrell, Cindy
Mussio, Ge
Musulin, Lisa
Musulin, Lor
Nikkisch, Edward 144
O'Brien, Maureen
O'Brien, Scott 32
Paige, Heidi
Palmer, James 144
Pando, Suzanne 76, 77, 180
Papales, Michael 32, 39, 50
Pavia, Barbara
Perry, James 32, 35, 133, 178
Perzel, Tracy 164
Peterson,
Peterson, Patricia
Pitchford, Kenneth 111, 164, 198
Plummer, Christine
Pobursky, Mark 33, 62
Pochron, Jeffrey
Karen
Gary
Jeffrey 193, 195
Jennifer 33, 38, 128, 129
Purcell, Daniel 33, 182
Quatro, Michael
Quintana, Lisa
Ratell, Craig 176
Ratell, Daniel 114, 197
Randolph, Linda 33, 42
Rankin, Jennifer 193
Rauser, William 84, 86
Ravary, Randall 33
Richards, Gerald 193
Richardson, Mitzi

esler, Kimmy Jo 161
Rodriguez, Arthur 36, 117
Rollins, Sandra
Rooney, Eric 177, 193
Rooney, Lynn
Rose, Cynthia 36
Rosen, Betty 134

Salisbury, Susan 119
Sammut, Linda 62, 135, 138
Sammut, Steven 36, 39, 126, 127
Sanscrainte, Joseph
Sanscrainte, Matthew 158
Savona, Lucy

Scavo, Maria 36
Schaller, Mark 36
Scheske, Gary 138, 141, 146
Schlichting, Kathy 27, 36
Schmidt, Lisalynn
Schmidt, Raymond 14, 18, 52, 146, 178
Schmidt, Robin 18, 36, 129
Schmidt, Tracy
Schmidt, William 36, 128, 129
Schoen, Keith 35, 36
Schwartz, Karen
Schweikert, Cynthia 146
Schweikert, Diane
Schwocho, Rebecca

Sclaier, Richard 104, 176, 192
Scott, Clark 135, 146
Scott, Tracy
Scotta, Karla 36
Seguin, Tammy 146
Seibold, Andrew
Selby, Janet 146
Seligson, Suzanne 146
Semany, Laura

Werner, Jeffrey
Whalin, Jon 114
White, William
Whitehead, Patricia

Woods, Joan
Woods, Richard 21, 3
128, 129, 135

Zeinauer, Louis

# FAREWELL MR. DYAS

At the close of the 1982 school year Allen Park bid farewell to Mr. George Dyas. Mr. Dyas has given 32 years of dedicated service to the school and the community. He has served the students not only as a teacher but also as a coach, athletic director and principal. His has helped shape and mold the future of students who have passed through Allen Park and is proud of each and every one of them. He guidance and presence will be sorely missed in the halls of Allen Park High.

Congratulations Mr. Dyas. Best wishes and good luck in your retirement, you have earned it!!!

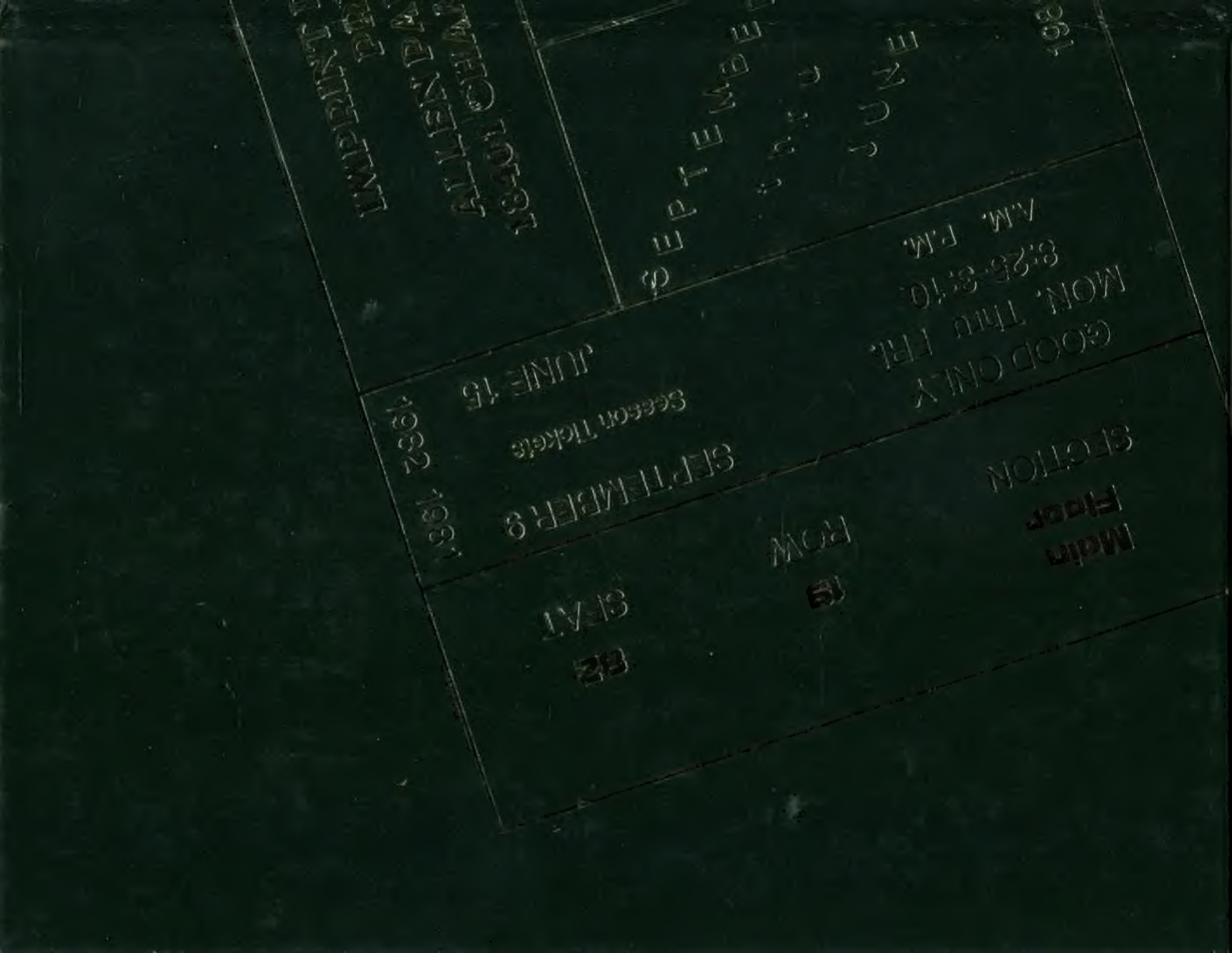
IMPERIAL DANZIG
ALLIED MOTION
PICTURES
$1.00
JUNE 15
SEP 11 MEFR 9
SEC 66
Section Tickets
GOOD ONLY
MON. THU FRI.
6:25-8:10
A.M. P.M.
MAIN
FLOOR
SECTION
MCH
5
LYNS
23